The South's Standard Newspaper

THE ATLANTA CONSTITUTION

The Largest Total City and Suburban and the Largest Total Daily Circulation of Any Atlanta Newspaper

A. P. Service United Press N. A. N. A.

VOL. LXV., No. 280. ONLY MORNING NEWSPAPER PUBLISHED IN ATLANTA ATLANTA, GA., MONDAY MORNING, MARCH 20, 1933. Entered at Atlanta Postoffice As Second-Class Mail Matter. Single Copies: Daily, 5c; Sunday, 10c. Daily and Sunday: Weekly 20c; Monthly 90c.

LAWYERS, JURISTS DIVIDED ON $3 TAG ORDER, BUT TALMADGE INSISTS HE CAN FIX FLAT RATE

4-POWER ACTION FOR WORLD PEACE PROPOSED BY DUCE

Italian Premier's Plan Based on Collaboration of Italy, Germany, France and England 'To Promote Better Feeling.'

M'DONALD TO TELL OF PLAN TO PARIS

British Minister and Simon Will Stop En Route Home To Submit Idea to French.

ROME, March 19.—(AP)—A "Mussolini plan" to assure an era of world peace was studied in conferences of the Italian premier with Prime Minister Ramsay MacDonald, of Great Britain, and his foreign secretary, Sir John Simon, over the week-end, an official communique said today.

Premier MacDonald and Sir John, who had gone to Geneva to break a stalemate in the world disarmament conference, came to Rome Saturday for conferences with Premier Mussolini. While at Geneva Mr. MacDonald offered a new plan for disarmament.

The "Mussolini plan" is based on collaboration of the four European powers, France, Germany, England and Italy, described as founded on the spirit of the Kellogg treaty and an international agreement to outlaw war.

The communique said the British statesmen would leave Rome tomorrow, going home by way of Paris, where they will submit the project to the French government.

Official Statement.

The official statement said:

"After a full and exhaustive exchange of ideas on the general situation, the ministers examined in these conversations on project for an understanding on larger political questions put forward by the head of the Italian government, with the object of securing collaboration of the four western powers in an effort to promote, in the spirit of the Kellogg pact and a 'no force' declaration, a long period of peace for Europe and the world."

The "no force" agreement mentioned in the text refers to a declaration signed at Geneva by Great Britain, Germany, France and Italy last December 11 indorsing a principle of simultanous equality of status for Germany and security for France. The United States signed a part of the agreement."

It was this agreement which induced Germany to return to the world disarmament conference after she had withdrawn.

Italian officials said the French and German governments have been kept fully informed of the conversations and already have received copies of Signor Mussolini's project, which they now were studying.

Contents Not Divulged.

No indication was given as to the contents of the project, but it was officially stated that Il Duce had prepared it before Mr. MacDonald arrived.

It is based on a speech by the Italian premier at Turin last October 23 in which he said collaboration of the four western powers furnished the only means for securing permanent peace in Europe.

The communique did not mention Mr. MacDonald's disarmament plan.

British officials said the premiers did not discuss the MacDonald plan

Continued in Page 3, Column 4.

Deadline Extended On Hoarding of Gold

CHICAGO, March 19.—(AP)—Notification that the federal reserve board has extended until March 27 the deadline for the return of hoarded gold was received today by officials of the seventh federal reserve district from Washington. The original time limit for redeposit of the metal expired last Friday night, but officials announced they would accept it without penalty until further notice.

Today's telegram was regarded as setting a definite deadline. The telegram followed:

"The federal reserve board has extended until March 27 the final date in regards to gold. It is requested that you prepare and forward to the board after March 27 as complete as can be made from banks in your district a list of all persons who have withdrawn gold from banks since February 1, 1933, and who have not redeposited it in those banks by March 27, 1933."

OHIO VALLEY FLOOD TAKES FIVE LIVES; DAMAGE IS HEAVY

Highest Waters Since 1913 Inundate Area From West Virginia to Indiana; Cities Menaced.

CINCINNATI, Ohio, March 19.—(AP)—The worst flood since 1913 raged tonight through the Ohio river valley all the way from West Virginia to Indiana, accompanied by five deaths and property damage as thousands of acres of land were inundated.

The city of Portsmouth was threatened as the swollen waters beat against a wall protecting the city, and the mayor issued a proclamation warning the residents to be ready to flee. All highways leading into the city were inundated.

Thirty-five city blocks in Newport, Ky., were under water and the Ohio river, eight feet above flood stage, was still rising.

Adams, Pike, Jackson and Scioto counties, Ohio, were virtually cut off from the outside, and the residents of near-by Greenup, Ky., were abandoning their homes.

Hundreds of families in the Ohio valley were driven from their homes, and many were marooned. Rescuers in boats worked feverishly to carry them to safety.

The water poured down the main street of Manchester, Ohio, sweeping into business houses and homes. Hardin, Youngs and Otway in Scioto county were under several inches of water.

Three men drowned in Covington, Ky., when a wall of water swept their automobile into a creek. At Lawrenceburg, Ind., the death of 14-year-old Charles Stephens was attributed indirectly to the flood conditions. He found a bottle adrift, drank from it, suffered convulsions and died.

At California, Ky., Gale Thrig, 18, was killed when the skiff in which he and three other boys were cruising overturned near a water-logged power transformer.

The lower east end of Cincinnati was threatened with great damage as the waters of the little Miami river lashed at a protecting levee. Hundreds of men were put to work chopping the embankment away to permit the water to come in slowly. Distress was caused by high waters in

Continued in Page 4, Column 5.

Auto-Train Collision Fatal to 5 Persons

NORTH MONSON, Mass., March 19.—(UP)—Five persons were killed here tonight when the automobile in which they were riding collided in a blinding snowstorm with "The Rocket," crack train of the Central Vermont railway.

The dead were Mr. and Mrs. Joseph Gagliano and their three children, Tony, 14; Frank, 9, and Eleonora, 8. Gagliano died instantly and the other victims died at Palmer hospital.

CONGRESS TO GET BILLS FOR RELIEF OF JOBLESS TODAY

Three Measures To Be Introduced; President Roosevelt To Speed Economy Program.

By FRANCIS M. STEPHENSON.

WASHINGTON, March 19.—(AP)—President Roosevelt expects to begin wielding the economy ax just given him by congress before the end of the month.

He hopes to lop off $500,000,000 in expenditures as the big step toward balancing the budget which he regards as vital to the other economic legislative proposals he is forwarding to congress shortly.

The economy program is to include savings of about $280,000,000 in reduced veterans' compensations; $120,000,000 in lowered salaries; and $100,000,000 through government reorganization.

In addition, the president is counting on about $125,000,000 new revenue from the beer legislation and $150,000,000 from a renewal of the gasoline levy.

Preparing Permanent Program.

With this prospective $775,000,000 dent in the federal deficit, the president confidently is preparing a permanent recovery program including a gigantic public works employment proposal and railroad and banking reorganization.

He will send, meanwhile, an emergency proposal to congress this week aimed at giving 200,000 men jobs in a vast reforestation project. Marking this measure as "urgent," the president hopes to have congress finish work on the emergency phase of his program before the end of the week.

An entire new system of government salaries and veterans' allowances is being framed by his aides and will be ready for him within two or three days. He intends to put it into effect in all probability by the first of April.

Senator Wagner, of New York, the administration authority on employment, will start things going on unemployment relief with the introduction tomorrow of three bills.

These measures will provide for liberalization of the Reconstruction Corporation rules to permit immediate launching of a large-scale local construction program; the establishment of a nationally-co-ordinated, state-operated system of employment offices; and federal encouragement for establishment of unemployment insurance systems in the states.

Wagner Lauds Roosevelt.

Senator Wagner said "the electrifying leadership" of President Roosevelt had started a definite national recovery but "a solid understructure" now must be built.

Mr. Roosevelt is drafting a broad employment and relief proposal to be submitted later. It is believed to include suggestions made today by Wagner for initiation of a large, bonded federal public works program and the provision of "adequate relief against distress."

With the wheels of the executive and legislative branches of the new government busily whirling out the "new deal" program with almost unprecedented speed, Mr. Roosevelt relaxed today for about the first time in his two weeks at the White House.

He is ready to put forward his emergency employment proposal but probably will await house action on the farm bill, which is expected early this week.

He then will go ahead on his railroad, banking and public works proposals in rapid order and, with congressional leaders, he believes an adjournment of this congress may be reached by May 1. Administration of the new laws and attention to the complex international situation, however, will keep the new president busy for several weeks to come.

Zangara To Die Today For Murder of Cermak

Witnesses for Execution Summoned To Appear at Florida State Prison at 8:30 This Morning.

RAIFORD, Fla., March 19.—(AP)—Giuseppe Zangara, the assassin, will pay the death penalty in the electric chair here at 9 a. m., tomorrow for the murder of Mayor Anton J. Cermak, of Chicago.

Witnesses for the execution have been summoned to appear at the state prison here at 8:30 a. m., tomorrow morning.

Sheriff Dan Hardie, of Dade county, where the Italian zealot shot Mayor Cermak and four other persons February 15 in attempting the assassination of President Roosevelt, is en route to the prison. He must be present at the execution.

Zangara spent a quiet day in his cell next to the execution chamber. He had no visitors except Superintendent L. F. Chapman, whose talk with the condemned man was casual.

Zangara made no requests except to ask for a chicken dinner. The man who said he tried to kill President Roosevelt because he had "beeg stomach pains" ate the meal heartily. While in the Dade county jail he had insisted on milk or eggs and ate very little, complaining about his stomach.

Today, Zangara either lay or sat on his cot in the small death cell while outside in the prison yard the first baseball game of the year between prison teams was played under a hot sun and attracted a large crowd of prison spectators.

Zangara had not been notified this afternoon that he is to die tomorrow.

Despite the early hour of the execution tomorrow there were no special preparations at the prison today.

No definite plans were made for disposition of Zangara's body after the execution. He has no relatives in this country so far as is known, and he has made no requests regarding his burial.

Governor Dave Sholtz at Tallahassee said several requests have been received from clinics and medical schools desiring to obtain the body for scientific purposes. He did not say what would be done about these requests.

Zangara's father lives near the town of Ferruzzano, Calabria, Italy, according to the condemned man's own story, told on the witness stand in the Miami court room.

Mayor Cermak died in Miami March 6 after a 19-day battle against his wound and subsequent complications. A coroner's verdict was that his death resulted from the bullet fired by Zangara from a cheap pawnshop pistol.

Besides Cermak, Zangara shot Mrs. Joe H. Gill, prominent Miami society woman, now recovering after a criti-

Continued in Page 4, Column 6.

JAPS TAKE TOWN SOUTH OF WALL

Occupation of Sahochiao Designed To Halt Chinese Counter-Attacks.

TOKYO, March 20.—(Monday.)—(AP)—A Rengo (Japanese) News Agency dispatch from Hsifengkow today said that Major General Heijiro Hattori's brigade of Japanese infantrymen had made a lightning attack south of the Great Chinese Wall and had occupied Sahochiao, nine miles southwest of the important Hsifeng pass.

The operation was designed to end repeated Chinese counter-attacks at Hsifengkow, at which pass Japanese and Chinese troops for days have been engaged in bitter conflict, for the passageway controls a highway leading southwestward to Peiping.

The reports of Major General Hattori's foray beyond the Great Wall followed repeated reports that the Chinese feared such an incursion if the Japanese retained their hold on the pass in the wall, which forms the boundary between Jehol province and north China proper.

The Japanese apparently had succeeded in taking—or keeping—Hsifeng pass, since the Chinese were said by the Rengo correspondent to have abandoned all strong positions south of Hsifengkow and to have retreated southeastward along the Lwan river.

(Conflicting reports last week said that the Chinese held the pass and that the Japanese had occupied it after severe fighting.)

General Sung Cheh-yuan, commander of the 28th Chinese army, threw his entire command against the Japanese during the past week, the Rengo correspondent reported today, and attacked Hsifengkow daily, although Japanese leaders claimed their machine gun units had mowed down hundreds of the attacking troops.

More than a thousand Chinese bodies were left on the battlefield after days of fighting which preceded the occupation of Sahochiao, the reports said.

Other dispatches to vernacular newspapers reported a general Chinese retirement from positions hitherto maintained south of the Great Wall passes.

BARS LET DOWN FOR STATE BANKS

Unopened Federal Reserve Members Permitted To Pay 5 Per Cent.

WASHINGTON, March 19.—(AP)—The treasury today authorized unopened state banks, members of the federal reserve, to permit withdrawals of amounts not exceeding 5 per cent of their deposits.

The formal announcement by Secretary Woodin follows:

"Any state banking institution which is a member of the federal reserve system and which is not licensed by the secretary of the treasury to reopen for the performance of usual banking functions, may, with the approval of the appropriate state authority having immediate supervision of such banking institutions, permit withdrawals by depositors and make payments to creditors of such percentage of the amounts due to them (not exceeding 5 per cent) as it may determine, provided that when or before the time of such withdrawls or payment, it shall make available for such purpose a fund for the benefit of and sufficient to pay all due depositors and creditors the percentage so determined.

"This regulation shall not in any way affect any right created by regulation number seven nor limit or restrict any payment thereby authorized. (Regulation number seven provides for reponing of new accounts to be placed in trust for 100 per cent withdrawal.)

"Any right to authorize withdrawals or payment under the terms of this regulation shall terminate upon the appointment of any conservator, receiver or other appropriate state official taking charge of the affairs of such banking institutions."

At the same time Secretary Woodin issued a regulation declaring that after the close of business on March 18, 1933, treasury regulations six and ten, as amended, shall be without force or effect.

The regulations specified concern withdrawals for the transportation of food and feed products, for the meeting of pay rolls and for the necessities of life.

It was explained unofficially that these regulations were repealed in order to conserve the assets of banks closed or under conservators. Officials feel, it was said, that with the number of banks now open sufficient funds are available to meet pay rolls and provide for the necessities of life.

Rep. and Mrs. DeFore Hurt in Auto Mishap

MACON, Ga., March 19.—(AP)—Coming back from the session of the state legislature, State Representative Walter DeFore and Mrs. DeFore were slightly injured tonight when their automobile skidded on the wet pavement near Bolingbroke, rolled over an embankment and came to a stop upside down.

The DeFores had difficulty in extricating themselves from the wreck. They were brought to a hospital here, where doctors found that they had received no broken bones. Then they were taken home. The car was badly damaged.

Pope Pius Receives MacDonald, Simon

VATICAN CITY, March 19.—(AP)—Pope Pius today received Prime Minister Ramsay MacDonald of Great Britain and Sir John Simon, British foreign secretary, in private audience.

The three chatted in the pontiff's private library for 35 minutes.

APPROVAL SEEN OF ECONOMY, BEER MEASURES TODAY

Leaders Confident Both Bills Will Be Ready for Roosevelt's Signature Before Nightfall.

By CECIL B. DICKSON.

WASHINGTON, March 19.—(AP)—Congress resumes tomorrow the speedy pace set by the Roosevelt administration to put the finishing touches to budget balancing, beer and economy legislation before turning, in a more deliberate mood, to agriculture and state bank relief proposals.

Refreshed from a week-end respite after eight intensive and action-filled legislative days of the extra session, congress expects to send both the economy and beer bills to the White House for President Roosevelt's signature before nightfall.

Senate and house democratic leaders anticipated no difficulty in the adjustment of differences betwen the two branches on the Cullen beer bill. Only the signature of Vice President Garner remains to complete congressional action on the $500,000,000 economy measure. The vice president must sign the bill while the senate is in session.

Speaker Rainey and Representative Byrns, of Tennessee, democratic floor leader, predicted today a compromise on the beer measure that would be satisfactory to congress and to President Roosevelt. House conferees already have been appointed. Senator Harrison, democrat, Mississippi, chairman of the senate finance committee, said he would ask for the appointment of senate conferees tomorrow as soon as that branch meets.

Beer Conference Early Today.

It is planned to hold an informal meeting of the conferees earlier in the day in a move to reach a tentative agreement on the senate amendments reducing the alcoholic content of the beer bill from 3.2 to 3.05 per cent; legalizing wine of 3.05 per cent and barring sale to persons under 16 years of age. The house went on record against all three.

Indications are that the house may recede from the higher alcoholic content and the senate from the other two amendments. So confident of agreement was Senator Harrison that he predicted, "The bill will be signed tomorrow night."

This would mean that beer would become legalized on April 4, in states not having prohibitory laws. The bill is estimated to yield from $125,000,000 to $150,000,000 annually from the federal tax of $5 a barrel.

Pending action on the beer conference report tomorrow, the house will consider the Steagall bill to extend the benefits of the emergency banking act, passed on the first day of the special session, to banks outside of the federal reserve system. It is a substitute for the Robinson measure passed last week by the senate.

Opposition Seen.

Although Chairman Steagall, of the house banking committee, said it was favored by President Roosevelt, indications are that it will run into opposition headed by Representative Snell, of New York, the republican leader, who claims that banks which have refused to contribute to the federal reserve system should not have access to its benefits.

The bill would authorize non-member banks and trust companies to borrow from federal reserve banks on time and demand notes; and these would be made eligible for the issue, up to 90 per cent of their value, of federal reserve currency.

Efforts are to be made by the house democratic leadership to expedite action of the administration's experimental farm relief bill. Chairman Jones indicated to Speaker Rainey that the agriculture committee may be ready to report the measure tomorrow. The senate is withholding action on the proposal because of its revenue raising provisions. Under the constitution, all revenue raising measures must originate in the house.

Another administration proposal—authority for the president to place embargoes on shipments of arms and munitions to nations in conflict—will

Continued in Page 4, Column 8.

475-Pound Patient Walks to Ambulance

LOS ANGELES, March 19.—(AP) Responding to a sick call, a receiving hospital ambulance crew was dismayed today upon finding the patient, Salem Monsour, weighed 475 pounds.

"But we're not equipped with hoisting apparatus," explained the driver, Hal de Groot.

During one of those 'what to do about it" conferences, Monsour solved the situation unaided.

"Hold on a minute, gentlemen," said the patient, peering out from under the blankets. "Suppose I get up and walk out to the ambulance."

He did. At the hospital his illness was diagnosed as acute tonsillitis.

ASSEMBLY LAXITY LEAVES TALMADGE STATE'S DICTATOR

Governor, as Budget Director, Empowered To Slash Money Bill; No Extra Session Planned.

By L. A. FARRELL.

Having failed to accomplish the tasks before them in their 60-day biennial session which adjourned sine die at midnight Saturday night, members of the general assembly were at or enroute to their homes Sunday leaving Governor Eugene Talmadge virtual dictator of the state of Georgia, much against the chief executive's own wishes.

An appropriations bill which calls for expenditures far in excess of the state's anticipated revenue for 1934 and 1935 was the chief accomplishment of the assembly. Though it gives to the various departments a definite sum for each of the two years it actually merely determined the percentage or proportion of the state's income these departments will receive, as Governor Talmadge as director of the budget is empowered to reduce on a proportionate basis the appropriations to meet the income of the state.

Though the governor would not definitely say so Sunday he let it be known that he will not call an extra session unless it becomes absolutely necessary.

Believes Extra Session Useless.

Those close to the governor revealed Sunday night that the sorry record made by the assembly in the session just ended convinces him that it would be of no value to the state to bring the legislature back at a later date for probably what would be a repetition of what has just been finished.

The governor is understood to feel that the legislature not only did not accomplish anything at its session but gave no indication that it could accomplish anything no matter how many sessions it has.

For the first time in the memory

Continued in Page 4, Column 7.

Austrian Banks Safe, Cabinet Declares

VIENNA, March 20.—(Monday.)—(AP)—Drastic measures to restore the liquidity of Austria's big banks were announced early today in a government communique, after the cabinet had met in an almost continuous session since 11 a. m. Saturday.

The decrees, based on war emergency laws, will authorize the finance ministry to lend 140,000,000 schillings (currently about $19,600,000) and the National bank to lend 40,000,000 schillings (about $5,600,000) to an "institute for revision and trusteeship" which will, in turn, lend funds to banks now embarrassed by the inability of corporations and communities, to which they lent money, to meet interest charges.

The communique denounces as "entirely unfounded" reports that any Austrian bank is in danger of collapse.

BATTLE IN COURTS ON PROCLAMATION APPEARS CERTAIN

Governor Says His Position Is Tenable and That He Intends To Take Steps Necessary To Enforce Pronouncement.

STATUTE OF 1821 IS BASIS OF ORDER

Sharply Conflicting Expressions Given by Attorneys, Constitutional Experts, Ex-Governors.

Eminent lawyers were sharply divided Sunday over the legality and constitutionality of Governor Talmadge's order suspending the prevailing schedule of automobile license tags and proclaiming a flat $3 rate for all cars during 1933.

Governor Talmadge, however, who based his action on a statute passed in 1821, was confident of his position. He said: "That's my own construction of the statute and any third grade child can read it and understand what it means.' He added that he intended to take such steps as were necessary to enforce his order.

Former governors, judges of the supreme court and former appeals court judges, superior court judges, constitutional authorities, lawyer members of the general assembly and trial lawyers were interviewed and from a score of them came widely conflicting opinions.

Acted After Assembly's Failure.

When the house and senate failed to reach an agreement on his recommendation for the $3 flat rate Saturday night, the governor issued his order. The bill, originally passed by the house, met stubborn resistance in the senate and a counter proposal for a 50 per cent cut in the prevailing schedule of prices. Five conference committees mulled over the various proposals, ending as they began—in a deadlock.

The statute under which the governor proceeded says:

"The governor may suspend the collection of the taxes or any part thereof due the state until the next meeting of the general assembly, but no longer; nor shall he otherwise interfere with the collection thereof."

Thinks Governor Has Power.

Many of the legal minds interviewed were unwilling to be quoted directly. Equally as many said they had not studied the provisions of the 110-year-old statute and were unwilling to venture an opinion without further examination of "the books." One of the outstanding constitutional lawyers of the south said: "There isn't a thing wrong with the governor's order except that it was issued on Sunday. This can be cured Monday with a reaffirmation of it. My opinion is that the charge for the tags is a tax, so intended, and the governor has the power to suspend it."

On the other hand, one of the best known constitutional lawyers of Georgia—one who has figured prominently in the framing of laws for a number of years—said that the governor was "clearly without any such power as he has assumed and if I were the motor vehicle commissioner I wouldn't think of selling a tag unless ordered to do so by the courts."

Court Action Expected.

Members of the general assembly were of the opinion that the decision of Marcus McWhorter, motor vehicle commissioner, not to sell tags at $3 meant court action and Governor Talmadge indicated that he was ready to press for enforcement of the order. It was generally believed that a test case would be launched immediately.

One of the justices of the supreme court, whose opinions are probably more closely studied than those of any of his colleagues, held the opinion that while the governor had a right to suspend taxes, under certain

Continued in Page 4, Column 8.

In Other Pages

News of Georgia	2
Radio Programs	2
Theater Programs	3
Editorial Page	4
Pierre Van Paassen Robert Quillen Dr. William Brady	
Cross Sections	4
Society	5
Caroline Chatfield	5
Culbertson on Bridge	5
Daily Cross Word Puzzle	6
Comics	6
"Folly Island"	6
Sport Page	7
Ralph McGill's "Break of the Day" Jimmy Jones	
Financial	8
Atlanta's Wants	9, 10
Tarzan	10

LOST ARTICLES

When you lose something and an honest person finds it, usually he wants to get in touch with you to return it.

There's an easy way to make such contacts . . . call WAlnut 6565 and insert a "Lost" ad in the want ad pages of The Constitution.

Your chances of retrieving a lost article are far better when you advertise. Call WAlnut 6565 NOW. You may "charge it."

Read and Use The Constitution's Want Ad Pages

"First in the Day—First to Pay"

Nation's State Legislatures Thrusting Lance of Economy

By G. CORNWALL SPENCER.

CHICAGO, March 19.—(AP)—Deep into governmental costs, the nation's state legislatures are thrusting the lance of economy, slashing at budgets, performing amputations on appropriations.

One of the chief concerns of the assemblies, a survey today revealed, is to make a dollar do what entailed the expenditure of a dollar and a quarter—and even more—during the last biennium.

For example, Pennsylvania's legislature is studying a committee report recommending economies ranging from $13,000,000 to $21,000,000 below the $158,000,000 budget proposed by Governor Pinchot.

Across the continent, the California assembly's ways and means committee is seeking to cut by 15 per cent the administration's $258,700,000 biennial budget recommendation.

Wisconsin's senate expects to receive from committee on Wednesday an administration economy bill providing a $15,000,000 reduction in the biennial budget. Iowa legislators have approved 38 of 75 tax reduction bills—part of the $25,000,000 tax cutting program.

In other states:

Colorado—House expects to vote this week on numerous salary reduction measures after passing administration bill for reorganizing the state government.

Kansas—Ways and means committee hopes to reduce another million a $3,523,000 slash below 1931 figure of direct appropriations. Legislation pending for substantial salary reductions.

Indiana—New laws have consolidated 168 state departments into eight main divisions, reduced public officials' salaries and vested governor with power to cut number of state employes.

Maryland — Governor Ritchie's measures urging drastic cut in appropriations to reduce taxes in committee and expected to be voted on this week.

Missouri—Both houses considering numerous administration bills proposing economies through salary reductions and governmental consolidation.

Washington—Governor has ordered salary reductions of from 10 to 25 per cent and assembly has trimmed departmental appropriations approximately one-fourth below those of last biennium.

Illinois—Nearly 100 economy bills pending. Salary cuts expected to save about $3,000,000 between last February 1 and next July effected.

Several state assemblies—including Arizona and North Dakota—adjourned recently after enacting various retrenchment measures. Legislation anticipatory to federal legalization of beer is occupying the attention of others.

In Michigan, the retrenchment program, represented by an even 100 bills, was temporarily side-tracked by the banking emergency.

Rain To Usher in Spring Tonight; Hot Summer on Weather Cards

Last summer, you'll doubtless agree, was plenty hot, but the arrival of spring tonight at 7:43 o'clock, central standard time, is carded to usher in a six-month period just a little warmer.

Today there will be some more cool, cloudy weather, possibly some more showers, but Tuesday the sun will begin six months of shining more strongly on the northern half of the world than on the southern.

Experts call this season the "vernal equinox," but lay minds think of small onions, lighter clothes, bock beer, baseball and spring fever. The prophets say that just at 7:43 o'clock tonight an abnormally warm winter will come to an end, but—it will be succeeded by many days with higher temperatures than the average for years past.

This "vernal equinox" business means, the weather seers say, the time when the earth, circling around the sun, moves into such a position that the part north of the equator receives more heat and has longer days than the southern hemisphere.

The winter passing away tonight, they explain, continued the trend of abnormally warm winters that has been going on east of the Rocky mountains since 1905. Average temperatures during the official weather bureau winter (December, January and February) ranged from 1 to 9 degrees above the normal of 35 degrees in various sections. The March trend has been similar.

For one thing, a warm spring will be beneficial to ground crops, and Georgia farmers are planting them.

U. S. Recognition of Soviet Declared Likely in Report

WASHINGTON, March 19.—(AP)—The Foreign Policy Association, in a review of the American attitude toward Russia, today declared that "with the inauguration of the Roosevelt administration the recognition of the soviet government appears more probable than at any time since 1917."

"According to some observers," the report added, "recognition should be accorded as early as possible in the administration, both to stimulate soviet-American trade and to facilitate collaboration of the United States and the soviet union—the two great non-League powers—in concerting measures to support the League's recommendations concerning the far eastern crisis."

Meanwhile, Senator Borah, of Idaho, and other advocates of Russian recognition are keeping the problem alive. A decision apparently has been reached by them, however, to await some definite cue from the White House before making a concerted move.

Notice already has been served on Capitol Hill that a demand will be made for detailed senate investigation before action is taken.

Among some advocates of recognition here it is felt that the Moscow government, now 16 years old, has passed the stage where it welcomes commissions of investigation from foreign powers considering the problem of granting recognition. Recent statements of Moscow officials indicate that any power seeking to establish diplomatic relations with the soviet republic must approach it on a basis of equality in accordance with diplomatic practice.

Officially the American government, up to the present administration, has taken the position that Russia would be granted recognition only upon a settlement of the Russian debt to this government, the settlement of claims of Americans whose property was taken over by the soviet government and the pledge that communist propaganda would not be carried on in this country.

This policy was formulated by Chief Justice Charles Evans Hughes as secretary of state and was restated by Secretaries Kellogg and Stimson with slight alternations.

What action will be taken by President Roosevelt and when he will speak his mind has not been disclosed officially.

The report of the Foreign Policy Association, published today, was written by Vera M. Dean, and covered at some length the effect of recognition on soviet-American trade.

Her report said "many competent observers contend . . . that the soviet government is not as anxious for recognition today, when it has consolidated its international position, as in the early years of its existence, when it was confronted by a hostile world and that the longer recognition is delayed, the more difficult it will be for the United States to obtain concessions from the soviet union."

The Weather

SHOWERS, COLDER.

Georgia: Showers and thunderstorms Monday; colder Monday night, Tuesday fair and colder.

North Carolina: Showers and probably thunderstorms Monday; colder Monday night; Tuesday generally fair and colder.

South Carolina, Florida: Showers and thunderstorms Monday; colder Monday night, Tuesday fair and colder.

Tennessee: Cloudy and much colder with rain in east and central portion Monday; Tuesday fair, rising temperature in west portion.

Louisiana: Generally fair, cooler in east and south portions Monday; Tuesday fair.

Mississippi: Partly cloudy, cooler Monday; Tuesday fair.

Alabama, Extreme Northwest Florida: Thundershowers, cooler Monday; Tuesday fair.

Arkansas: Partly cloudy, rain or snow in extreme north portion, colder in northeast portion Monday; Tuesday fair, warmer in northwest portion.

Oklahoma: Fair Monday; Tuesday fair, warmer.

East Texas: Fair, cooler in extreme south portion Monday; Tuesday fair, warmer in northwest portion.

West Texas: Fair, cooler in extreme southeast portion Monday; Tuesday fair, warmer in north portion.

QUICK ACTION SEEN ON FARM AID BILL

Final Disposal of Relief Measure, However, Matter of Week or More.

By ROY F. HENDRICKSON.

WASHINGTON, March 19.—(AP)—President Roosevelt's farm relief program tonight faced a storm of amendments as congress prepared to devote much of the week to considering the proposal through which the chief executive hopes to lift agricultural prices back to pre-war levels.

A wide variance of views by congressional leaders on farm legislation, however, virtually has shut out the prospect of quick and unanimous agreement such as that afforded other emergency proposals put forward by Mr. Roosevelt.

The best that friends of the program hoped for was that the measure would be in the hands of a conference committee selected from the two branches by the end of the week. There were, however, forces which would tend to promote speed, including the early approach of planting of the crops affected by the measure, the united support of farm organizations and the president's frank assumption of responsibility for the measure, along with his pledge to be the first to acknowledge failure in event it does not succeed.

Formal introduction of the measure—submitted last week along with the president's special message recommending emergency action—was the first step scheduled tomorrow in the house. Its agriculture committee was reported prepared to act quickly upon it. Chairman Jones indicated that he hopes to simplify it but does not contemplate rewriting it to the extent of changing its fundamentals.

Representative Byrns, house majority leader, said he expected approval of the measure without substantial change in the house by Tuesday night.

Curbing of the emergency authority the bill would extend to Secretary Wallace will be sought by some legislators who are especially opposed to the delegation of broad powers to regulate marketing and processing of the farm products named in the bill.

Veteran Fire Chief.

J. H. MONROE.

SAVANNAH, Ga., March 19.—John H. Monroe, chief of the Savannah fire department, celebrated his thirty-third year of service in the Savannah fire department today. For a large portion of this time he has been chief of the department. He has received many congratulations today upon the length of his service and the excellent work he has done. The National Board of Fire Underwriters has given him recognition because of his fire prevention record and his fire-fighting record.

Sumter County Bars Wives as Teachers

AMERICUS, Ga., March 19.—Married women may no longer be employed as teachers in the rural schools of Sumter county as the result of action just taken by the board of education here. Teachers who have been employed during the past two years in the school system are not affected by the ruling, and all married teachers now employed will be retained. The action was taken, it is stated, in order to provide as far as possible for the employment of persons who are either heads of families or who are dependent upon their own efforts for a living.

At A&P Meat Markets

+ + +

GEORGIA—COUNTRY STYLE

Sausage

1-LB. BAG **15c**

Round Steak		LB.	**25c**
Sliced Ham	End Cuts	LB.	**15c**
Stew Meat	Rib or Brisket	LB.	**8c**
Calves' Liver		LB.	**25c**

A&P FOOD STORES

ESTABLISHED 1859 — WHERE ECONOMY RULES

QUAKER MAID **BAKING POWDER** 2 1-LB. CANS **25c**

QUAKER MAID **PORK & BEANS** 4 1-LB. CANS **15c**

+

Waldorf Tissue		2 ROLLS	**9c**
Tea Rolls	Grandmother's	DOZEN	**4c**
Corn	Del Monte Whole Kennel	NO. 2 CAN	**10c**
Corn	Del Monte Tiny Kennel	NO. 2 CAN	**10c**
Raspberries	Del Monte	NO. 2 CAN	**25c**
Ripe Olives	Del Monte	PINT	**35c**
Evap. Milk	White House	4 SMALL CANS	**9c**
Evap. Milk	White House	2 TALL CANS	**9c**
Tuna Fish	A&P—Flat	CAN	**19c**
Salmon	Pink	TALL CAN	**10c**
Noodles	Encore Broad or Fine	BOX	**7c**

Vegetables & Fruits
For Monday and Tuesday

Cabbage or Rutabagas 2 LBS. **5c**

Oranges	DOZ.	**10c**
Lemons	DOZ.	**15c**
YAMS	5 LBS.	**10c**
Yellow Onions	LB.	**3c**
White Onions	LB.	**3c**

AINSWORTH SAYS BEER WILL HURT BUSINESS

Methodist Bishop Hopes President Will Veto "Lawless" Bill.

ATHENS, Ga., March 19.—(AP)—Bishop W. N. Ainsworth, of the Methodist Episcopal Church, South, in an address here today expressed the hope that President Roosevelt would "refuse to approve" acts of congress in passing a beer bill.

"Liquor will not promote patience and steady people's heads and beer will be a mockery in place of bread. It will retard the country's economic recovery," he said. "No depressed business man ever did drink himself into prosperity and no distressed nation can.

"Liquor is in the saddle at Washington and is riding with whip and spur. Campaign pledges against the saloon don't count any more," the bishop said.

Bishop Ainsworth said the proposed action of congress would institute a program of sales promotion whose object would be a bottle in every sideboard and a glass in the hands of every man and woman and every boy and girl in America.

"Thoughtful men must stand amazed at the lawlessness of the lawmakers themselves," he declared. The bishop said the 18th amendment was a part of the constitution, that every congressman had taken an oath to uphold it and that "no reason can reconcile a congressman's oath and the approval of this beer."

He added that "the congress that authorizes an intoxicating beer in the face of an unrepealed 18th amendment will go down in history as the arch nullifiers of their country's constitution and as having vacated the oath of allegiance."

The bishop praised the Georgia senators and congressmen who had opposed the beer bill and said "Let us hope the president, whose magnificent leadership in an hour of national peril has won the admiration of the world, will refuse to approve what a lawless congress has already done and which he never asked it to do."

MRS. W. E. SULLIVAN, WAYCROSS, IS DEAD

WAYCROSS, Ga., March 19.—Mrs. W. E. Sullivan, formerly Miss Lucile O'Steen, of Waycross, died Saturday at the home of her parents, Mr. and Mrs. J. H. O'Steen, in Daytona Beach, Fla., according to information received here. She recently had made her home at LaBelle, Fla.

She is survived by her husband, her parents, two brothers, H. J. O'Steen, of Waycross, and Homer O'Steen, of Daytona Beach; also three sisters, Mrs. C. A. Svendsen Jr., of St. Simons Island, and Misses Sara and Annie Mae O'Steen, of Daytona Beach.

The body will be brought to Waycross for funeral services Monday afternoon at 4 o'clock at Trinity Methodist church. The rites will be conducted by the Rev. W. A. Kelley, pastor, and the Rev. A. W. Smith, pastor of the Second Baptist church. Interment will be at Oakland cemetery.

ALABAMA VETERAN DIES AT LAGRANGE

LAGRANGE, Ga., March 19.—George W. Hunt, 85-year-old Confederate veteran, died at the home of his daughter, Mrs. G. L. Wood, early Saturday morning after an illness of several months. Funeral services were held Sunday afternoon at 2 o'clock at the residence with Rev. C. M. Wardlaw, of East Point, Ala., officiating.

Mr. Wood was a native of Lee county, Alabama, but had resided in Troup for the past 35 years. He entered the Confederate army when he was 16 years of age.

Surviving are two daughters, Mrs. G. L. Wood, of LaGrange, and Mrs. B. F. Yarbrough, of Blanton, Ala.; three sons, B. F. Hunt, of Troup county; M. M. Hunt, of Riverview, Ala., and George Hunt Jr., of LaGrange. A number of grandchildren and several great-grandchildren also survive.

J. D. M. WICKER FUNERAL HELD AT OGLETHORPE

MONTEZUMA, Ga., March 19.—Funeral services for J. D. M. Wicker, 73, prominent citizen of Macon county, were conducted yesterday from the Luthern church in Oglethorpe. Mr. Wicker had been ill since August.

Besides his wife he leaves three sons, David Wicker, of Enterprise, Ala.; Watson, of Montezuma, and Jessie, of Cut Off; four daughters, Mrs. J. E. Maxey, of Montezuma; Mrs. J. A. Smith, of Cut Off; Mrs. Ben Rouse, of Andersonville, and Miss Sallie Wicker, of Cut Off; three sisters, Mrs. F. M. Pennington, of Montezuma; Mrs. A. J. Pennington, of Cut Off, and Mrs. A. E. Barton, of Williston, Fla.

JACK HOXIE SIGNS WITH SPARKS CIRCUS

MACON, Ga., March 19.—(AP)—Charles Sparks, manager of Downie Brothers circus, which winters here, announced today that he had signed Jack Hoxie, western screen star, as a feature attraction for this season. The salary was announced as $5,000 a week. Several Hollywood movie players well known to the screen, it was said, will be engaged for the Hoxie company.

Wins, Loses Job.

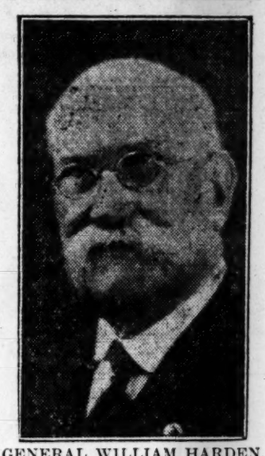

GENERAL WILLIAM HARDEN.

SAVANNAH, Ga., March 19.—General William Harden, well-known Savannahian who served as clerk to the treasurer of Chatham county, probably with the hope that he would eventually become treasurer himself, has had his wish gratified—but for a very short service. When Major R. J. Stewart, county treasurer for more than a quarter of a century, died, the county commissioners had the office of treasurer of Chatham county abolished. The information from Atlanta is that in the dying hours of the general assembly a bill was passed, abolishing the office of treasurer on May 10. So while General Harden has been appointed for temporary service the job will not exist after about six weeks' time.

Cuba To Support Leak For Second Ward Seat

A change in plans Sunday brought the announcement from Max M. Cuba, second ward councilman, that he will nominate and support Warren Leak as successor to the late Charles H. Sims in the battle today to select another councilman from the second ward. Leak will be opposed by William G. McRae, who will be nominated by Alderman John Scott, of the second ward.

Cuba Saturday night said he would support Dr. I. H. Etheridge for the position but following several conferences Sunday he said he would nominate Leak. Leak has the backing of many voters in the second ward and the support of the pro-administrationists. He is employed by the Southern railway.

Indications are that the backing of Cuba and Mayor James L. Key will bring the election of Leak following the wide open split between the members of the second ward delegation Saturday night over the naming of Sims' successor.

WILD WEST RODEO TO OPEN TONIGHT AT LAKEWOOD PARK

More than 70 cowboys and cowgirls will compete in wild west contests at 8:15 o'clock tonight at Lakewood Park when the Texas Rangers Rodeo opens for one week under the auspices of the Atlanta post of the American Legion. R. T. Jones, 21, of 225 Woodward avenue, a native Atlantan, has entered the bronc riding contest and has drawn a bad horse named "Bald Hornet," according to rodeo officials.

Many names famous in rodeo work throughout the west are on the program for the events here. Contests will be held in bronc riding, trick riding, fancy trick roping, steer wrestling, calf roping, wild buffalo riding and wild steer riding tonight. Pancho Villa, of Monterey, Mexico, will illustrate in burlesque the art of the bull fighter. Captain Hicks, champion marksman, will be a guest star of the attraction, officials said.

ALLIANCE WITH SOVIET DENIED BY DALADIER

PARIS, March 19.—(UP)—Premier Edouard Daladier tonight denied that France had signed a military alliance with soviet Russia.

The socialist party's general secretary, Paul Faure, recently told his constituency in Perpignan that the pact had been signed and that France shortly would send a military mission to Moscow.

State Deaths And Funerals

LUTHER WARWICK.

THOMASVILLE, Ga., March 19.—Luther Warwick, 44, automobile dealer and prominent businessman of Blakely, Ga., died at the Archbold Memorial hospital here early Saturday morning of a heart ailment. He had been ill for some time. The body was taken to Blakely where funeral was held Sunday afternoon. The deceased is survived by his wife and two children.

CEDARTOWN, Ga., March 19.—Paul A. Duke, prominent Cedartown automobile dealer, died at his home here Sunday morning after a long illness. He is survived by his wife; three sisters, Mrs. B. H. McGinnis, of Cartersville; Mrs. T. P. Lyons, of Cedartown, and Miss Nellie Duke, of Atlanta, and two brothers, Robert Duke, of Columbia, S. C., and A. C. Duke, of Cedartown. Services will be conducted at 2:30 o'clock Monday afternoon from the First Baptist church, the Rev. Broadus Jones, pastor, officiating, and interment will be in Greenwood cemetery, with war veterans and the Masonic lodge in charge. Mr. Duke also was a Shriner.

Real Leadership!! Quality Plus Service

Here at Primrose your clothes have improved cleaning, double expert inspection, minor repairs and all buttons replaced. In fact if it can be dry cleaned we can do it better at no extra cost.

THIS WEEK'S SPRING SPECIALS

MEN OR LADIES' FELT HATS CLEANED AND RESHAPED CASH AND CARRY **24c**

Draperies Beautifully Cleaned Per Pair **34c**

Any 9x12 Domestic RUG Cleaned **$1.99**

We Pay All Claims Promptly — Add 1c for Insurance

Any Garment Dyed Blue or Black **1$.33**

WE CALL FOR AND DELIVER JA.2406

We Sell Service — Primrose CLEANERS — At All Primrose Stores

YOUR CLOTHES INSURED

Regular Price On Specials

WINDER BURIAL TODAY FOR REV. J. F. JACKSON

78-Year Old Baptist Minister Was Widely Known Throughout Georgia.

Funeral services for the Rev. J. Frank Jackson, 78, widely known Baptist minister, who died Saturday night at the home of his son, W. L. Jackson, of Chattanooga, Tenn., will be conducted at 2 o'clock this afternoon (eastern time) at the First Baptist church of Winder. The Rev. T. T. Davis and Dr W. H. Faust will officiate and burial will be in the Cedar Creek cemetery, with Harry G. Poole in charge.

For more than 45 years Mr. Jackson had been a minister and had preached in practically every county of the state. He was an evangelist and was extremely active in missionary work, being a member of the Georgia state board of missions.

Mr. Jackson was born in Winder but had resided in Atlanta for more than 20 years with his son, the Rev. T. H. Jackson, pastor of the Cooper Street Baptist church. He had only recently gone to Chattanooga and was taken ill there a month ago.

Two years ago the occasion of his golden wedding anniversary was celebrated. Besides his two sons, he is survived by his wife, and another son, J. D. Jackson, of Lithonia, and three grandchildren.

Dr. Louie D. Newton, pastor of the Druid Hills Baptist church, Sunday said of Mr. Jackson: "I met 'Uncle Frank' as thousands of Georgians called him, 20 years ago. He understood the common people and they heard him gladly. He possessed an unusual knowledge of the Bible and could quote great sections of it from memory. The last time he was our special guest at Druid Hills he greatly stirred the people as he led them in prayer. He sought to live day by day so that others would be drawn to follow the Lord.

"I must add this word of appreciation of his wife, 'Miss Nattie,' who has labored all these years to make possible the wide ministry of her husband. Mrs. Jackson is one of the greatest Christians I have ever known."

OSCAR J. DINKLER, 59, PASSES AT HOSPITAL

Oscar J. Dinkler, well-known Atlantan and uncle of Carling Dinkler, prominent hotel owner, died late Sunday afternoon at St. Joseph's infirmary at the age of 59. He had been ill for the last several weeks and was taken to the hospital Saturday afternoon.

A native of Macon, Mr. Dinkler had resided in Atlanta for the last 15 years. His residence was at 1098 Piedmont avenue, N. E., and he had been retired from active business for some time.

Surviving are his wife, three daughters, Mrs. A. E. Wilson Jr., Miss Josephine Dinkler and Miss Dorothy Dinkler, and a son, Oscar J. Dinkler Jr., of Atlanta.

Funeral services will be held at 11 o'clock this morning at the Sacred Heart church, of which he was a member, and the Rev. Father McGrath will conduct the rites. The body will be taken to Macon for interment, with H. M. Patterson & Son in charge.

N. A. P. S. PLAYERS TO OFFER 'HONEY' AT WOMAN'S CLUB

The Cecilian Dramatic Club of North Avenue Presbyterian school will present "Honey," a three-act play, at the Atlanta Woman's Club at 8 o'clock on the night of April 13. The play is described as clever and with a plot which will interest an audience of all ages.

The play will be directed by Mrs. Augustus Peek, advisor of the club, assisted by Miss Ethel Pharr and Miss Mary Ellis, faculty advisor. Others assisting will be the business committee, of which Miss Caroline Malone is chairman; the publicity group, of which Miss Marjorie Gould is chairman, and the stage committee under direction of Miss Mary Cary Maynard.

Students taking part in the play will be Miss Mary Malone, Miss Carolyn Smith, Miss Thyrza Ellis, Miss Gladys Irene Cook, Miss Peggy Ulrich, Miss Louise Brown, Miss Margaret Allais, Miss Margaret Lee Colbert, Miss Jean Roy and Miss Annabelle Watson.

NOTED ORGANIST PLAYS AT SPELMAN TUESDAY

Leslie P. Spelman, former organist and director of music of the American Church of Paris will give an organ recital at Spelman College Tuesday night. Spelman studied organ in Paris under Joseph Bonnet and studied composition with Nadia Boulanger.

The program will include selections from Schumann Bach, Gluck, Padre Martini, Nevin Clokey, Dett, Caesar Franck and Joseph Bonnet. The public is invited to the recital, which will be held in Sisters chapel.

N. S. SEARS OBSERVES 80TH BIRTHDAY TODAY

N. S. Sears, of 1008 Albion avenue today will celebrate quietly his eightieth birthday anniversary. His wife and a few close friends will exchange greetings with this pioneer Atlantan.

N. S. SEARS.

Mr. Sears was born in Henry county near the Fulton line on March 20, 1853. First a stationary and locomotive engineer on the Georgia railroad, he later became associated with Hirsch Brothers, the clothiers, and has been with them for the last 35 years.

Mr. Sears came to Atlanta from Lovejoy Station, six miles below Jonesboro, in 1873. He has a vivid recollection of the Civil War, particularly an engagement which occurred near his home during which a shell crashed through his parents' house. Mr. and Mrs. Sears were married in 1876.

Scolded by Mother, Girl, 14, Tries Suicide

Because she was reprimanded by her mother, Jackie Staples, 14-year-old school girl, attempted suicide by poison Saturday night, according to police and hospital reports.

The girl was taken to Grady hospital by her mother, who told attaches at the hospital she had scolded her daughter for some offense and that the girl had taken a mild poison. She was released after treatment.

On the Radio Waves Today

Ansley Hotel WGST 890 Kc.

7:00—Georgia Theater organ, Ancil Sweat.
7:30—Studio.
7:45—Crazy Crystals Company.
8:00—Tony Wons, Are You Listenin'? CBS.
8:15—Reis and Dunn, CBS.
8:30—Christian Council of Atlanta.
8:45—Little Jack Little, CBS.
9:00—Rogers, Inc.
9:15—Melody Parade, CBS.
9:30—The Merrymakers, CBS.
9:45—The Roundtowners, CBS.
10:00—Dr. Williams.
10:05—Interlude.
10:10—News.
10:15—Morning Moods, CBS.
10:30—Academy of Medicine, CBS.
10:45—Rhythm Kings, CBS.
11:00—Paul Tremaine's orchestra, CBS.
11:30—Concert Miniatures, CBS.
12:00—Billy Hayes and orchestra, CBS.
12:30—Palmer House Ensemble, CBS.
1:00—The Pathfinder.
1:10—Willard Transcription.
1:15—Sylvia Sapira, CBS.
1:30—American School of the Air, CBS.
2:00—Rton Boys, CBS.
2:15—Monday Frivolities, CBS.
2:45—Ethel Hayden and Arthur Lang, CBS.
3:00—Dr. Williams.
3:05—Records.
3:10—News.
3:15—Frank Westphal's orchestra, CBS.
3:30—The Man on the Street, CBS.
3:45—Lon Russ, Russian Troop, CBS.
4:00—Studio.
4:15—Fred Berren's orchestra, CBS.
4:30—Margie Bullard.
4:45—Radio Bridge Game.
5:00—Reis and Dunn, CBS.
5:15—Elizabeth Barthell, CBS.
5:30—Georgia Tech Ramblers.
6:00—Graham Jackson.
6:15—Round Towners, CBS.
6:30—Isham Jones and orchestra, CBS.
6:45—Request program.
7:00—News.
7:15—The Dictators, CBS.
7:30—Dane Love's orchestra.
8:00—Chesterfield program, Ruth Etting, Hayton's orchestra, CBS.
8:15—The Ambassadors, CBS.
8:30—Bourjois, Mysteries in Paris, CBS.
9:00—Columbia Revue, CBS.
9:30—Edwin C. Hill, CBS.
9:45—Atlanta Constitution and Roy Robert.
10:00—Howard Barlow and the Columbia Symphony orchestra, CBS.
10:30—Guy Lombardo's orchestra, CBS.
11:00—Abe Lyman's orchestra, CBS.
11:30—Ozzie Nelson's orchestra, CBS.

Shrine Mosque WJTL 1370 Kc.

6:45—Morning devotions.
7:00—Greet the Morn.
7:30—"Know Your Stars."
7:45—Popular Songsters.
8:15—Milk Man's Club.
8:30—Chimes concert.
8:40—Beginners' German.
9:40—Sociology.
10:40—English literature, 211.
11:40—History and interpretation of Bible.
12:30—Merchants on Parade.
1:00—Marathon dance.
1:15—Dinner music.
1:30—"Know Your Stars."
1:45—Bernice Rhodes.
2:00—Buy America campaign.
2:30—Concert music.
2:40—Economic problems.
3:40—Philosophy.
4:40—History and interpretation of music.
5:30—Buy America campaign.
6:00—"Know Your Stars."
6:30—Henry Taylor and Studio orchestra.
7:00—Merchants on Parade.
7:30—Orchestra.
8:00—Florence Radio Tainers.
9:00—Echoes of the opera.
9:15—Marathon dance.
9:30—Memories scrapbook.
9:45—Joe Al Brown.
10:00—Slumber hour.
10:30—Fan Tan orchestra.
11:00—Marathon dance.
11:15—Sleepy Town Express.
12:00—Sign off.

On the Air Today

Mildred Rose, soprano, and Charles Carlile, tenor, will sing the beautiful "Song of Love" from Romberg's "Blossom Time" as the feature of their duet performance with Howard Barlow and the Columbia Symphony orchestra tonight from 10 to 10:30 o'clock over WGST and a nation-wide Columbia network.

"How Can I Hi-de-hi When I Feel So Low-low-low?" will be the rhetorical question vivacious Betty Barthell asks herself as the highlight of her broadcast over WGST-Columbia network today at 5:15 p. m. She will be accompanied by Freddie Berrens' novelty orchestra.

Bismarck, whose diplomatic chess game was the foundation of a solidified German empire, will be in the history spotlight during the American School of the Air class to be broadcast over WGST and the Columbia network from 1:30 to 2 p. m. today. His career will be re-enacted.

Ethel Hayden, noted concert soprano, and Arthur Lang, baritone, a newly formed duo, will make their debut together over the WGST-Columbia network today from 2:45 to 3 p. m. in a program of light concert selections and the more melodic popular tunes.

The Preludes and Fugues in F Major, F minor and F sharp major Nos. 11, 12 and 13 of Bach's exhaustive collection in "The Well-Tempered Clavichord" will be presented by Sylvia Sapira, pianist, over WGST and the Columbia network today from 1:15 to 1:30 p. m.

"I Can't Think of Anything But You" will be Ruth Etting's salutation to her audience when she faces the WGST-Columbia microphones again tonight at her accustomed time 8 to 8:15 o'clock. The sympho-rhythms of Leonard Hayton's orchestra will weave a melodic background.

Mrs. Murray Hubbard will discuss the work done by the Rabun Gap-Nacoochee school at 5 o'clock this afternoon over WSB as a part of a program to inform the public of interesting facts in connection with the institution. The musical portion of the program will be filled by Mrs. B. C. Adams, soprano; Mrs. Elyea Carswell, contralto, and John B. Hoffman, baritone.

MADAM WAYNE
PROFESSIONAL PALMIST
She is different from all the others and Guarantees to Do What Others Have Failed to Do.
SHE tells you anything and everything you wish to know without asking any questions.
Satisfaction guaranteed or money refunded.
Room for colored.
Hours from 8:30 A. M. to 9 P. M.
HE. 7169 Daily and Sunday
1035 Marietta, N. W.
LOOK FOR SIGN
On Inman Yard or Marietta Car Line
Just Above Plow Factory

WHISPERED Great Complexion Secret!

TO her friend she confessed the secret of her flawless clear white skin. Long ago she learned that no cosmetic would hide blotches, pimples or sallowness. She found the secret of real complexion beauty in NR Tablets (Nature's Remedy). They cleansed and cleared the eliminative tract—corrected sluggish bowel action—drove out the poisonous wastes. She felt better, too, full of pep, tingling with vitality. Try this mild, safe, dependable, all-vegetable corrective tonight. See your complexion improve, see headaches, dullness vanish. At all druggists'—only 25c.

NR TO-NIGHT TOMORROW ALRIGHT

"TUMS" Quick relief for acid indigestion, heartburn. Only 10c.

Biltmore Hotel WSB 740 Kc.

6:55 A. M.—Another Day.
7:00—News.
7:15—Bob Lightburn.
7:30—Cheerio, NBC.
8:00—Morning devotional.
8:15—Breakfast Club, NBC.
8:30—Moss and Jones, NBC.
8:45—Nothing But the Truth, NBC.
9:00—Musical melange, NBC.
9:15—Clara, Lu and Em, NBC.
9:30—Gold Medal contest program.
9:35—Gay Gypsies, NBC.
9:45—News.
10:00—School of Cookery.
10:13—Household Institute, NBC.
10:30—Radio Shopper.
10:45—Jimmy Beers.
11:00—Hudson-Essex program, NBC.
11:15—Easy Way Piano Method.
11:30—Farm and Home hour, NBC.
12:30 P. M.—College of Agriculture.
1:30—"Looking at Bavaria," NBC.
1:45—Sisters of the Skillet, NBC.
2:00—Austin Strong, NBC.
2:15—Henrietta Schumann, NBC.
2:30—Carolina Tarheels.
2:45—News.
3:00—Radio Guild, NBC.
4:00—Middlebury College Club.
4:15—Easy Way Piano Method.
4:30—Municipal organ recital.
5:00—Rabun Gap-Nacoochee Farm school.
5:15—The Secret Three.
5:30—King Kong, NBC.
5:45—News.
6:00—Music, Art and Drama column.
6:05—Brenau Conservatory.
6:30—Grace Note Triplets.
6:45—Glen Sims, baritone.
7:00—Goodrich Golden Ply Tire drama.
7:05—Oahu Serenaders, NBC.
7:10—Gold Medal contest band.
7:15—Ardis Colby.
7:30—The Voice of Firestone, NBC.
8:00—Sinclair Greater Minstrels, NBC.
8:30—The Buick program, NBC.
9:00—Contented program, NBC.
9:30—National Radio Forum, NBC.
10:00—Amos 'n Andy, NBC.
10:15—John Peacock.
10:30—The Witching hour, NBC.
11:00—Easy Way Piano Methods.
11:15—Bert Lown's orchestra, NBC.
11:30—Hollywood on the Air, NBC.

LEAS AGAIN FACE HEARING IN COURT

Tennessee Publisher and Son Expected To Ask Continuance Today.

CLARKSVILLE, Tenn., March 19. (AP)—Colonel Luke Lea and his son, Luke Lea Jr., held in the county jail here since their arrest last Tuesday by North Carolina officers on an extradition warrant, conferred with attorneys today in preparation for tomorrow's hearing on their writ of habeas corpus.

While the Leas declined to issue a statement, their attorneys said they planned to ask Judge John T. Cunningham to grant a continuance, explaining that probably 10 days will be needed by them to prepare for the hearing.

Henry E. Colton, of Nashville, one of the Leas' attorneys, said North Carolina attorneys had not filed an answer to the habeas corpus petition, and that the Leas would have to file a reply, or traverse, to the North Carolina answer. Colton added that defense witnesses would have to be summoned, some from North Carolina.

Collier Goodlett, of Clarksville, also of Lea counsel, said tomorrow the Leas would renew their application for bond, refused by Judge Cunningham at the time of their arrest.

Fresh Fruits & Vegetables

Juicy Florida **GRAPEFRUIT** 2 FOR **7c**

JUICY FLORIDA ORANGES	3	DOZ.	**25c**
GOLDEN RIPE BANANAS	2	LBS.	**9c**
FIRM RIPE TOMATOES		LB.	**10c**
TENDER GREEN SPINACH		LB.	**7c**
FRESH GREEN CABBAGE		LB.	**2½c**

Red Valentine **SNAP BEANS** 2 LBS. **15c**

ROGERS QUALITY FOOD SHOPS

SMITHFIELD **Apple Sauce** 3 NO. 2 CANS **25c**
Delicious on Cold Meats

RED WING—Assorted Flavors **Preserves** 16-OZ. GLASS **17c**
Packed in Pink Tea Glass

GRITS	AUNT JEMIMA	2	PKGS.	**13c**
PEAS	OUR FAVORITE	NO. 2 CAN		**12½c**
MACARONI	HOLSUM OR SPAGHETTI	3	PKGS.	**10c**
OLIVES	SMILAX QUEEN	8-OZ. JAR		**10c**

ASSORTED FLAVORS **Lovely-Jel** PKG. **5c**
New Gelatine Dessert

WASHING POWDERS **Gold Dust** 2 PKGS. **5c**
Let the Gold Dust Twins Do Your Work

ROGERS QUALITY FOOD SHOPS

Fresh Meats in Rogers' Markets

VEAL OR LAMB **PATTIES** LB. **17c**

BEEF ROUND STEAK	LB.	**25c**
PORK SHOULDER STEAK	LB.	**15c**
MACARONI & CHEESE LOAF	LB.	**29c**
BEEF LIVER	LB.	**15c**
STAR SLICED BACON	LB.	**17c**

Our Own Pure Pork **SAUSAGE** LB. **15c**

Reviewing the Shows

Dix Does His Best Work As 'The Great Jasper'

A great character, "The Great Jasper," has been created by Richard Dix in the picture by that name now playing at the Fox theater. Amusing and light in presentation, the story is still extremely powerful and in the title role Dix excels by far his usual performance.

The plot centers around the great Jasper Horn, who is a most lovable and quite irresponsible cuss. Dix is clever in his interpretation of a big, good-looking he-man with a perpetual wink in his eye and, with the able support he is provided (Edna May Oliver, Wera Engels, Florence Eldredge, and Betty Furness), does exceedingly well.

Jasper is very different from the type of man Dix usually portrays and it is to his credit that he is able to do even better with a new type than with the old.

A human being is all Dix aspires to make of Jasper, and he succeeds. From his early days as a horse-car operator to his later years as "The Great Jasper," astrologist, Dix clearly depicts the joys, funs, and tribulations of a not-too-brilliant person with a remarkable personality—one especially attractive to women.

His last scenes are worthy of mention, for, as he lies dying, he calls on God to note that his wife, to whom he had been unfaithful too many times to remember, is "still his right hand."

Two most interesting shorts, one of the Vatican state featuring the pope, and the other composed of revived shots of former movie stars, including the immortal Lon Chaney, together with the excellent organ music of Jimmy Beers, complete the program.

—FRANK DRAKE.

Carole Lombard Stars In 'No More Orchids'

Carole Lombard, the beautiful blonde with the stoic expression, dominates "No More Orchids," feature attraction at the Rialto theater which opened a week's run at that house on Saturday. She dominates the picture by her physical attraction, by the strength of the role given her and by her not inconsiderable acting ability.

The picture however, owes much of its undoubted success to three other members of the cast, Walter Connolly, Louise Closser Hale and Lyle Talbot. Connolly is altogether satisfactory as the father, while Miss Hale is nothing short of delightful as the grandmother. Talbot, as the hero, is sufficiently handsome and sufficiently capable to make the part thoroughly authentic.

The story many will remember, since it has been published in serial form both in Liberty Magazine and in The Atlanta Constitution. It deals with a modern girl, spoiled heiress to great wealth, who determines to marry a certain comparatively poor young man. He admits he loves her but points out she is far from fitted for the role of a poor man's wife. She demurs, but circumstances prevent, for a time, their marriage. And in the meantime she undergoes an emotional awakening that, it is evident, makes her splendidly fit for any man's mate—provided he be the right man—regardless of his financial standing.

It is a penetrating, understanding study of modern youth, with a zest and a tang to some of its lines that act like salt to a fresh cooked egg. It is good entertainment and should please a wide variety of Manager Murray's clientele.

In addition to the feature, the Rialto program has a clever comedy entitled "Campus Codes," in which girl sophomores impress upon girl freshmen that the underclass girls cannot have dates. There is also a laugh-provoking cartoon, "Scrappy's Birthday Party," an organlogue and a recent newsreel release.

Altogether two hours of excellent entertainment value whether you are hunting bargains in the amusement line or whether expense means nothing whatever to you.

—RALPH T. JONES.

George Arliss Appealing In 'The King's Vacation'

To an uninterrupted series of screen successes, genial George Arliss adds one of the most humanly appealing characterizations of his career in Warner Brother's "The King's Vacation," on display this week at the Paramount theater.

As ever delightfully suave and the personification of dignity, Mr. Arliss appears as a royalist-ridden king, who abdicates his throne to save his country from civil war, and to save himself from the regal pomp and splendor he despises. Relinquishing the crown also offers the opportunity to return to his former wife and their daughter, when and if he divorces the gracious queen, (Mrs. George Arliss) who has ruled him for 18 years.

The ex-king, returning to his first wife, who could not succeed to the throne with him because she was not of royal blood, finds poignant surprises which brings about a second but decidedly happy readjustment.

Dick Powell and Patricia Ellis provide the juvenile love interest, and others in support of Mr. Arliss are excellently cast.

A better-than-average comedy, titled "Sing, Bing, Sing," starring Bing Crosby, and an animated cartoon, a newsreel and Al Evans complete the bill.

—T. K. JONES.

VETS OF FOREIGN WAR ATTEND MEETING HERE

Post commanders and representatives of a score of Georgia posts of Veterans of Foreign Wars met at a called session here Sunday to discuss plans for the state convention in Columbus next month.

The veterans also heard an address by James E. Van Zandt, senior national vice commander. Increased membership in Georgia posts was reported. Posts represented included those in Augusta, Macon, Savannah and Columbus.

After the meeting J. H. Bush, assistant chief of staff of Georgia, said a telegram had been sent to Representative Malcolm Tarver, of Georgia, commending him on his "independent position on behalf of veterans' legislation."

Charles King Named To Talmadge's Staff

Charles King, son of Lieutenant Colonel R. DeWitt King and associated with his father in business, also became a lieutenant colonel with the announcement by Governor Talmadge Sunday night that he had been appointed to that rank on the governor's staff and also would serve as assistant aviation officer of the staff.

Colonel John H. Candler was named aviation officer of the staff in appointments announced sometime ago.

HENRY P. STARRETT PASSES IN ALGIERS

U. S. Consul Had Served 29 Years in Diplomatic Posts Abroad.

THOMASTON, Maine, March 19. (AP)—Henry Prince Starrett, 46, United States consul-general in Algeria, died yesterday at Algiers, according to word received here today by his parents, Mr. and Mrs. Edmund P. Starrett.

A native of Boston, Starrett had been in the consular service since he was 17, when he went to Cuba as a secretary in the American consulate.

He was appointed deputy consul at Havana four years later and subsequently was assaigned to Adelaide, South Australia; Java; Mombasa, East Africa; Belfast, Ireland; Genoa, Italy, and Lima, Peru.

He is survived by his widow, Emma Ferguson Starrett, whom he married at Dade City, Fla., in 1909, a daughter, Virginia; a sister, Miss Marian E. Starrett; a brother, Captain Earle A. Starrett, and his parents.

HARRY HAYS MORGAN.

LONDON, March 19.—(AP)—Harry Hays Morgan, 73, former United States consul at Hamburg, died today at the London home of his daughter, Lady Furness, wife of the British shipping magnate.

Mr. Morgan also served as United States consul-general at Buenos Aires several years. He had been at other times United States high trade commissioner in Belgium; consul-general at Brussels; the United States war board representative in Cuba, and the United States food arministration representative in Cuba.

E. TEMPLE THURSTON.

LONDON, March 19.—(UP)—E. Temple Thurston, author and dramatist, died tonight of pneumonia in his London home. He was 54. Thurston was stricken three weeks ago while writing a scenario for a film of the famous novel, "The Wandering Jew."

RAPHAEL S. BRYAN.

MEMPHIS, Tenn., March 19.—(AP) Raphael Semmes Bryan, 56, cotton man and for 17 years chairman of the Shelby county democratic executive committee, died today. Mr. Bryan's mother was the youngest daughter of the late Admiral Raphael Semmes for whom he was named.

DR. L. C. HAVENS.

MONTGOMERY, Ala., March 19. (AP)—Dr. L. C. Havens, director of laboratories of the Alabama state health department since 1921, died suddenly following a heart attack at his home here early today. He studdied at the University of Colorado and Harvard and was assistant professor of immunology in the school of hygiene at Johns Hopkins University before coming to Alabama.

MICHAEL M. O'CONNOR.

NEW ORLEANS, March 19.—(AP) Michael M. O'Connor, 56, general agent of the Seaboard Air Line railway, died at his home here today. He suffered a heart attack Saturday. Mr. O'Connor, a brother of former United States Congressman James O'Connor, who is now an assistant attorney-general of Louisiana, had supervision of his road's activities in Alabama, Texas, Mississippi, Oklahoma and Louisiana.

LIEUT. COL. BOWERS DAVIS.

SAN FRANCISCO, March 19.—(AP)—Lieutenant Colonel Bowers Davis, 51, second in command of the army's 30th infantry, joined his wife in death today. Mrs. Mary Davis died at Letterman hospital after an operation. Colonel Davis went to his quarters a few hours later, friends said, pressed his army revolver to his temple and fired.

ROBERT HENDERSON.

GADSDEN, Ala., March 19.—(UP)—Robert Henderson, 46, vice president and manager of the Walworth Alabama Company, died here today after a long illness. He had been associated with the steel industry in Alabama for many years. Funeral arrangements will be announced tomorrow.

WALTER I. WOODMAN.

CAMBRIDGE, Mass., March 19.—(AP)—Walter Irving Woodman, 69, captain general of the General Society of Mayflower Descendants, died here today. He had been a member of several geneological societies. Woodman was a direct descendant of Isaac Allerton, who landed at Plymouth from the Mayflower in 1620.

SENATE ESCORT NAMED FOR FUNERAL OF LEWIS

A committee of five senators has been named to attend the funeral of Robert H. Lewis in Sparta at 11 o'clock this morning.

Judge Lewis, the father of Senator John C. Lewis, died Saturday. He was 79 years old. He was the first mayor of Sparta, a former member of the general assembly and long prominent in politics.

After ordering a floral wreath sent from the senate the following senators were named on the committee to attend the funeral: Hawes Cloud, W. H. Lovett, W. H. Key, H. A. Carithers, and James H. Boykin.

4-POWER ACTION FOR WORLD PEACE PROPOSED BY DUCE

Continued from First Page.

at all, since Italian experts had not completed examination of it. This examination was not expected to be completed before Thursday.

The British statesmen, officials said, gave complete approval of the Mussolini plan and agreed to recommend it strongly to Premier Edouard Daladier, of France.

Four-Premier Parley Planned.

If M. Daladier indicates an attitude of acceptance and wishes to discuss the details, it was understood Mr. MacDonald would ask his views regarding a possible four-premier conference, including Chancellor Adolf Hitler, of Germany, at some city in northern Italy. The conference would be similar to the Locarno meeting in 1925 and would carry the Locarno conclusions a step farther.

British officials said Mr. MacDonald and Signor Mussolini conversed only briefly concerning disarmament, devoting most of their time to political questions.

They reasoned, it was explained, that disarmament could not come before the present troubled situation in Europe was not only smoothed out, but settled in such a way as it could not recur.

The formal conversations lasted more than three hours, not including exchanges of dinners between the statesmen.

Following a conversation this afternoon, the Italian premier and Mr. MacDonald were in the best of spirits as they talked for sound films and posed for photographs at the British embassy.

The visiting statesmen will give a dinner tonight at the embassy for Il Duce. They will leave for home at noon tomorrow.

PARIS' ATTITUDE ON PLAN AWAITS CABINET MEETING

PARIS, March 19.—(AP)—The four-power peace plan discussed at Rome by Prime Minister Ramsay MacDonald, of Great Britain, and Premier Mussolini, of Italy, brought to government circles a hope of real progress, but a pronouncement on the plan awaits consideration at a cabinet meeting tomorrow.

Mr. MacDonald discussed his ideas with Premier Edouard Daladier at Geneva, so French officials assumed that the plan, however modified during the talks with Signor Mussolini, still is roughly acceptable to France.

French officials understand Il Duce's proposed group as a likely nucleus for a rejuvenated League of Nations.

Even if the establishment of better relations between France and Germany failed, France at any rate would get a closer contact with Premier Mussolini, with the prospect of a rapprochement that would lessen, if not dissipate, the present tension which has been marked frequently by bitterness in parliament and the press.

NEW HOPE SEEN BY U. S. FOR DISARMAMENT SUCCESS

By F. G. VOSBURGH.

WASHINGTON, March 19.—(AP) New hope that statesmanship can turn troubled Europe out of the paths leading to possible war tonight sprang up in American official circles in the wake of the MacDonald-Mussolini conference in Rome.

The evident accord between the British and Italian leaders was interpreted here as a good augury for success in enlisting Germany and France in collaboration aimed at dispelling the current tension and war talk in Europe and paving the way for disarmament.

At the same time, observers did not minimize the delicacy of the task of bringing France and Germany into harmony and conceded that these two nations hold the key to the entire situation.

2 Youths Badly Hurt In Collision of Autos

Four persons were injured, two seriously, late Sunday night when the car of W. H. Parris, of Stone Mountain, was struck broadside by the automobile of J. E. Leard, of 1218 North Highland avenue, at Ponce de Leon avenue and West Peachtree street, according to police and hospital reports. Leard was charged with driving while intoxicated and Parris was booked on a technical charge of reckless driving.

Hugh D. Nash and Carlos Pittard, 20 and 19 respectively, both of Stone Mountain, received serious injuries and were admitted to Grady hospital. They were riding with Parris, it was said. Both were cut about the head and face, and Nash was injured internally. Leard and Parris were lacerated and bruised.

Others treated at the hospital Sunday were Mrs. W. W. Garrett, 56, and Mrs. W. L. Manning, both of 1051 Capitol avenue who were said to have been struck by an automobile. Mrs. Garrett received cuts on her leg, and Mrs. Manning's shoulder was fractured, according to attaches.

BANK AT BAINBRIDGE WILL REOPEN TODAY

The sixth district federal reserve bank Sunday announced the Citizens Bank & Trust Company of Bainbridge, Ga., had been given a license to resume normal banking activities Monday morning.

The Bainbridge institution is a state bank but is a member of the federal reserve system.

FRENCH WAR DEBT PAYMENT IN SIGHT

Cabinet Will Consider Bill Today; Herriot Backs New Measure.

PARIS, March 19.—(AP)—War debts payment probably will become an issue before the French cabinet tomorrow.

The question has been brought vigorously into the limelight by the introduction of a resolution by Rene Richard, radical socialist deputy, calling for the payment of the $19,000,000 interest owed to the United States since last December 15. M. Richard's resolution was presented in the chamber of deputies Saturday.

It gained significance when it became known that the deputy had acted with the approval of former Premier Edouard Herriot, who has led a movement to make the payment.

The government of M. Herriot fell in December when the then premier insisted on payment of the interest.

The semi-official newspaper, Le Temps, observed that payment as a gesture to propitiate America, or as a gift in time of trouble, was unworthy of great peoples.

In the preamble to his resolution, M. Richard declared: "A severe crisis has struck the money and credit of the great American republic. Before this new fact, it is no longer for a legal discussion that we summon the chamber, but for an act of international solidarity.

"It is because we believe in the duty and solidarity of peoples; it is because we believe this duty of solidarity is the greatest and most imperative of international duties; it is because we believe this constitutes an international morality of peoples and democracies that we ask the chamber to make this gesture which will honor it and honor our country."

M. Richard said today that he was assured his resolution would be rapidly acted upon in the chamber and that he was confident of its passage.

He added that he regretted an attack of grippe would prevent him pushing the proposal personally for several days.

"M. Herriot," he continued, "was the only person I confided to before introduction of the proposition, and he approved heartily."

Cotton Group Scores Farm Relief Program

WASHINGTON, March 19.—(AP)—A bitter attack upon the administration's farm relief program as holding "no hope for success" was launched late tonight by a four-man special committee of the American Cotton Shippers' Association.

Following a series of conferences tonight at a hotel here, the committee issued a lengthy statement declaring that the men who aided in drawing up the cotton provisions of the administration bill were "far from being experienced in the handling and distribution of cotton."

"They are experienced chiefly," the statement said, "in the preparation of propaganda and in political methods necessary to keep themselves drawing good salaries from farm organizations and, indirectly, from the United States treasury."

The statement was signed by T. F. Bush, of Waco, Texas; J. W. Garrow, of Houston, Texas; C. W. Butler, of Memphis, and Dameron H. Williams, of Gastonia, N. C. They mentioned no names of those they referred to.

8TH WARD DRY GROUP FORMS ORGANIZATION

With the avowed purpose of "keeping Georgia in the dry column when the repeal election is held," the eighth ward unit of the Consolidated Forces for Prohibition in Georgia was organized recently at a meeting held in the auditorium of the Tenth Street school. Speeches were made by John W. Crenshaw, chairman of the Fulton county group; Solicitor John Hudson, Dr. J. Sprole Lyons, the Rev. G. C. Light, Mrs. Mary S. Russell and Mrs. Harold Jordan.

Temporary officers of the club were named as follows: Professor N. S. Herod, chairman; Mrs. W. F. Trenary, vice chairman; Mrs. Charles Doolittle, secretary; Professor J. H. Gailey, treasurer, and J. W. Headden, chairman of precinct B. Executive committee members are W. F. Trenary, Dr. Lyons, Mrs. Jordan, Robert E. Mell, W. Salem Brown, Miss Hailey Randall and Mrs. Kenneth M. Trowbridge.

CHOPS WIFE TO DEATH, KILLS SELF ON ARREST

CINCINNATI, March 19.—(AP)—The body of a woman, chopped into 14 pieces, was discovered in an automobile here today and shortly afterward her husband committed suicide after battling officers.

Police said the couple was identified as Charles D. Evans, 50, an Indianapolis real estate dealer, and Ellen J. Evans, 42, of 1321 Congress avenue, Indianapolis.

Police found a note from an attorney instructing Evans to pay his wife $25 alimony every two weeks. When asked if he killed the woman, Evans replied affirmatively, adding "She tried to shoot me."

The woman's body was discovered when police stopped Evans because his automobile bore a 1932 license plate. He became nervous, and thinking he might be a liquor runner, Officer Elmer Joyce lifted a tarpaulin in the back of the car.

Evans then drew from his pocket a safety razor blade, cut his wrist and began slashing at his throat.

Two of the officers shot at his arm, trying to stop him. Evans, a powerful 235-pound man, held the officers off with one hand and slashed at his throat with the other.

DO YOU NEED CASH?

We'll be glad to lend you $100, $150, $200 or more. All arrangements can be made without delay or embarassment. You can repay us in 1—2—3—6—10 or more Convenient Monthly Payments to suit income.

Charges are in accordance with State Regulations and are figured only on the unpaid balance of the loan . . just for the exact number of days you keep the money.

For prompt service, come in—write—or 'phone!

PERSONAL FINANCE CO.

228 CANDLER BLDG.
Formerly Beneficial Loan Society
Candler Building, Second Floor
Cor. Peachtree, Houston and North Pryor Street
PHONE: WALNUT 5550
★ ATLANTA, GA. ★
Open Daily 8:30 to 5 (Including Saturday)

LOANS MADE IN ALL NEARBY TOWNS

The Fastest way to Europe
EUROPA
FIRST • SECOND • TOURIST • THIRD
NORTH GERMAN LLOYD
68 Broad St., N. W., Atlanta, Tel. WAlnut 5336, or any authorized Lloyd agent in your locality. He can furnish you with valuable travel information.

HE REMEMBERED THE THINGS THAT HUSBANDS FORGET TOO SOON!
RICHARD DIX in The GREAT JASPER

—EXTRA—
Comedy—Cartoon
"Voice of the Vatican"
Jimmy Beers
Dixie's Ace Organist
FOX—25c ANY TIME

GEORGIA HOLDOVER ENGAGEMENT!
Only 2 More Days
14 BIG STARS
"42ND STREET"
200 GIRLS
30 FEATURED PLAYERS

LOEW'S GRAND
DOORS OPEN AT 10:30 A. M.
THE PICTURE OF TODAY
WHAT WITH THE WORLD TRYING TO AVERT WAR!
ANOTHER "CAVALCADE"
A picture for the whole family if there is to be no more war!
Extra! LAUREL-HARDY MICKEY MOUSE ODDITY NEWS
Men Must FIGHT
with DIANA WYNYARD LEWIS STONE PHILLIPS HOLMES
A Metro-Goldwyn-Mayer Picture
for women!
25c Balcony Seats

AUNT MARTHA'S CORNER

WILD ROSE.

A basket of baby check gingham with plain colored chambray squares, filled with flowers of rose and pink, is very decorative as a pillow especially when appliqued on black. When the block is made about 14 inches square, it is not too large for a quilt, using plain squares to set and a colored border to frame the blocks. The flowers may be made of many different colors—or even from print if there is an abundance that should be used up—a single flower might be the center, with the background color filling in the rest of the circle. Pattern number C366.

Pattern number C366, 15 cents. Allow a week to ten days for delivery. Clip and mail to Aunt Martha, care The Atlanta Constitution.

ATWATER KENT AUTOMOBILE RADIO
Megahee & Tomlinson
EXCLUSIVE DEALERS
WA. 3089 14-16 Auburn Ave.
Call us for price and terms installed in your car.

A Role as human as an emperor in his nightshirt — As Refreshing as Roosevelt's prosperity!
GEORGE ARLISS

in "THE KING'S VACATION"
A Warner Bros. hit with DICK POWELL • PATRICIA ELLIS
Plus a Bing Crosby Comedy, Smilin' Al Evans, A Cartoon and the Latest News Events!
NOW PLAYING Paramount New Low Prices

In Person!
TONIGHT AT 11:30
"Ho-de-ho" Himself HOT FROM HARLEM
CAB CALLOWAY
AND HIS Cotton Club Orchestra
In One Grand Stage Show!
TICKETS NOW ON SALE AT THE BOX OFFICE . . . .
ALL SEATS $1.10
Now you can see the creator of "Minnie The Moocher" In Person!
Regular Shows Balcony ANY TIME 25c

Theater Programs

Exclusive-Run Pictures

LOEW'S GRAND—"Men Must Fight," with Diana Wynyard, Phillips Holmes, etc., at 11:49, 1:50, 3:51, 5:52, 7:53, 9:54. Newsreel and short subjects.

PARAMOUNT—"The King's Vacation," with George Arliss, Patricia Ellis, etc., at 11:40, 1:40, 3:40, 5:40, 7:40, 9:40. Al Evans at the organ. Newsreel and short subjects. Special performance by Cab Calloway and his Cotton Club orchestra at 11:30.

First-Run Pictures

FOX—"The Great Jasper," with Richard Dix, Wera Engels, etc., at 1:00, 3:10, 5:20, 7:30, 9:40. Jimmy Beers at the organ. Newsreel and short subjects.

GEORGIA—"Forty-second Street," with Warner Baxter, Ruby Keeler, etc., at 11:30, 1:30, 3:30, 5:30, 7:30, 9:30. Newsreel and short subjects.

RIALTO—"No More Orchids," at 11:46, 1:46, 3:46, 5:46, 7:46, 9:46. Newsreel and short subjects.

Second-Run Pictures

ALAMO—"Merrily We Go To Hell."
ALPHA—"Ruling Voice."

Neighborhood Theaters

BANKHEAD—"Forgotten Commandment."
BUCKHEAD—"The Bitter Tea of General Yen," at 2:30, 5:14, 7:19, 9:24.
DEKALB—"Call Her Savage."
EMPIRE—"The Bitter Tea of General Yen."
FAIRVIEW—"Hearts of Humanity."
LAKEWOOD HEIGHTS—"American Madness."
LIBERTY—"Tess of the Storm Country."
MADISON—"Bring 'Em Back Alive."
PONCE DE LEON—"The Phantom of Crestwood."
TENTH STREET—"They Call It Sin."
WEST END—"The Mad Genius."

GROWING A FLOWER GIRL

ILLUSION:

The magician exhibits a flower pot with hinged sides on a table in the center of the stage. He opens out the sides to show that this container is empty. Closing it up, he places a screen between it and the audience. After a short period of magic incantations he removes the screen. The astounded audience sees a beautiful girl, covered to the shoulders in lovely flowers, rising from the "empty" container. Where did she come from?

EXPLANATION:

The girl was hiding behind the drape of the table. There is a trap door in the bottom of the flower pot, with a hole large enough to allow her to crawl through. The flowers, called "magicians' feather flowers," are a regular part of a magician's outfit. The flower girl wears a rubber tunic and a bathing cap to keep the flowers compressed into small space. She slides the tunic down and the flowers expand when she emerges.

IT'S FUN TO BE FOOLED ...IT'S MORE FUN TO KNOW

A trick frequently worked in cigarette advertising is the *illusion* that mildness in a cigarette comes from mysterious processes of manufacture.

EXPLANATION: All popular cigarettes today are made in modern sanitary factories with up-to-date machinery. *All* are *heat treated*—some more intensively than others, because raw, inferior tobaccos require more intensive treatment than choice, ripe tobaccos.

The real difference comes in the tobaccos that are used. The better the tobacco, the milder it is.

It is a fact, well known by leaf tobacco experts, that Camels are made from finer, MORE EXPENSIVE tobaccos than any other popular brand.

That is why Camels are so mild. That is why Camels have given more pleasure to more people than any other cigarette ever made.

It's the secret of Camels' rich "bouquet"...their cool flavor...their non-irritating *mildness*.

Give your taste a chance to appreciate the greater pleasure and satisfaction of the more expensive tobaccos.

Copyright, 1933, R. J. Reynolds Tobacco Company

CAMELS

NO TRICKS JUST COSTLIER TOBACCOS
IN A MATCHLESS BLEND

THE CONSTITUTION

CLARK HOWELL
Editor and General Manager.
Clark Howell Jr., Business Manager.

Entered at the Postoffice at Atlanta as second-class mail matter.

Telephone WAL. 6565.

SUBSCRIPTION RATES.
By Carrier or Mail

	1 Wk.	1 Mo.	3 Mo.	6 Mo.	1 Yr.
Daily and Sunday	.20c	90c	$2.50	$5.00	$9.60
Daily only	.15c	70c	2.00	4.00	7.50

Single Copies—Daily, 5c; Sunday, 10c.

BY MAIL ONLY

Sunday	10c	45c	$1.25	$2.50	$5.00

R. F. D. and small or non-dealer towns for 1st, 2nd, 3rd zones only.
Daily (without Sunday) 1 year $5.60
Daily and Sunday, 1 year 7.50

KELLY-SMITH COMPANY, national representatives, New York, Chicago, Detroit, Boston, Philadelphia, Atlanta

THE CONSTITUTION is on sale in New York city by 2 p. m. the day after issue. It can be had: Hotaling's News Stand, Broadway and Forty-third street (Times building corner).

The Constitution is not responsible for advance payments to out-of-town local carriers, dealers or agents. Receipts given for subscription payments not in accordance with published rates are not authorized; also not responsible for subscription payments until received at office of publication.

Member of The Associated Press.
The Associated Press is exclusively entitled to use for publication of all news dispatches credited to it or not otherwise credited to this paper and also the local news published herein.

ATLANTA, GA., MARCH 20, 1933.

A LONG-HORN STAMPEDE.

Never in its history has Georgia been afflicted with so incompetent a legislature as the one which has just adjourned after having spent two months in doing little or nothing.

From the first it refused to awake to a realization of the vital importance of meeting squarely and courageously the urgent problems before it, despite the urging of Governor Talmadge, President of the Senate McWhorter, Speaker Rivers and some of the outstanding leaders of both houses.

From beginning to end its sessions have been a stampede of long-horns, and a record of incompetence unprecedented in the legislative annals of the state.

It adjourned with the tax bill in a muddle and the appropriation bill a farce.

The automobile license tag bill became a political football to be kicked back and forth between the senate and the house, in utter disregard of the popular mandate and the convention pledge.

Georgia has had other legislatures of the long-horn variety—but this is the worst of all.

How it is that the counties of Georgia are willing to send such men to represent them is hard to understand.

There are in the membership of the present general assembly many seasoned legislators, entitled to lead because of their ability and long experience, but their efforts were like chaff before the wind when the long-horns started their stampede.

These leaders zealously and earnestly strove to bring order out of the chaos of interminable wrangling and political back-biting, so that the people would not be the sufferers, but they never had a chance! Their wise counsel and their efforts at leadership, backed by long experience in public affairs and acknowledged ability, went unheeded by a legislature in grasp of mob hysteria.

It is to be hoped that out of the disgraceful record of this legislature will come the dawning of a new day when the people of every county in the state will awake to the necessity of sending competent representatives to speak for them, rather than the long-horned mavericks responsible for the fiasco of this lamented session.

WISE RELIEF.

The wisdom of the application of the back-to-the-farm movement to unemployment relief is demonstrated by the experience of the Georgia city of Columbus, where during the past year 166 families, comprising 843 people, have been placed on farms.

Every one of these families who have had time to raise a crop are off the emergency relief rolls and it is assured that the same will be true of the remaining families when their first food crops begin to mature.

Now these families, instead of being dependent upon charity for food and shelter and with nothing to keep their hands and their minds occupied, are installed in their own homes, with opportunity to once more become self-supporting and self-respecting citizens.

The work of moving these families to the farm has been done under the direction of the emergency relief committee of the city and the Muscogee county board of commissioners—both of which bodies in Atlanta refused to co-operate with the Atlanta Chamber of Commerce in the well organized back-to-the-farm program it launched last summer.

With the strong indorsement of Mayor Key, a hundred families, none of whom had been on the charity rolls for less than a year, were settled on farms in various near-by counties. The removal of these families effected a saving of approximately $10,000 per year in the emergency relief expenditures.

Sixteen hundred former farmers, heads of unemployed, charity-supported families in Atlanta registered with the Chamber of Commerce in the hope of being placed once more on farms where they could become self-supporting. Six hundred farms have been offered, rent-free, by Georgia landowners for the use of these farmers who want to rehabilitate themselves on the land from which they came.

These families can be transported to the farm, supplied with necessary tools and kept in food until their first crops come in, for from $50 to $75, much less than the amount being paid for their meager food rations in Atlanta.

But the well-planned and wise program of the Chamber of Commerce had to be abandoned because of the opposition from sources which should have given it support.

What Atlanta could have accomplished in the solution of our critical unemployment situation is shown by the success with which Columbus has substituted opportunity for the dole.

NO ROOM FOR ENMITY.

The statement of Yosuke Matsuoka, chief Japanese delegate at the recent League of Nations sessions, in which he discussed the relations between Japan and the United States, declaring that war between the two nations "would be an act of madness," should serve to clear up the misconception of many Americans as to the attitude of the Japanese government and people toward this country.

Mr. Matsuoka points out that "the United States and Japan have an important mission to fulfill for the sake of humanity in building up the coming era of Pacific civilization, in which the east and the west will unite in peace for the first time in history."

To that end he stresses that "understanding and friendship between these two advanced countries is essential to the welfare of all the Pacific, and will be of benefit not only to ourselves but to others as well, particularly the people of China."

Those are not the words to be expected from the representative of a power-mad or oppressive people, nor of a people holding animosity or enmity to the United States.

That the sentiment expressed by Mr. Matsuoka represents the feelings and ambitions of the majority of the Japanese people cannot be doubted. Since his graduation from the University of Oregon he has held many of the most important posts in the Japanese government, culminating with the delicate and difficult task of representing his nation at Geneva.

Coming from a man holding so high a position in his government, the statement is reassuring in its presentation of Japan's continued good will toward the United States.

Governmental machinery: A marvelous laborer-saving device which enables ten men to do the work of one.

Anyway, we have learned that boys aren't really wizards because they made a profit when stocks went up.

The happiest people in this world are those that are too busy to stop and think whether they're happy or not.

A certain radio star accidentally hit the nail not far from the head when she said, "You gotta have a radio poison-ality."

Riddle: What's the difference between a veteran golfer and a beginner? Answer: The veteran's alibis are louder and funnier.

You must have faith in the big fellows or you'll wreck the country they wrecked.

How strange to covet contentment and yet ridicule the swellhead because he has it.

It's easy to find the liquid assets of a bankrupt concern. You just look in the receiver's pocket.

People talk as though Louisiana had only one senator, but perhaps they think the other one is Huey's.

THE WORLD'S WINDOW

BY PIERRE VAN PAASSEN.

Vintners Rejoice.

The news that the house had lifted the liquor prescriptions ban, and similar indications that the American people are about to abandon their bone-dry attitude, produced a lively reaction in France where huge stocks of wine have been maturing all these years.

Of course, they haven't begun to ship yet, but they are supposed to be taking orders. The same applies to Scotland and the whisky distilleries. Everybody in the liquor business has high hopes that the golden era of yore is about to return. In their optimistic calculations the vintners and distillers see 125,000,000 individuals with parched throats awaiting the first boatload of liquor from abroad, just as soon as the last restriction has been removed, and starting to guzzle as if it were a nation-wide contest.

These people make one supreme mistake. In the first place, America was not parched at all and in the second place I feel certain that there are more abstainers in the U. S. A. at present than there were before prohibition came in. It seems also quite certain that the gravity of the times will itself enforce moderation. In Russia I noticed mouijiks after selling their stuff in the markets go to the first dram-shop and drink themselves into a stupor, and I could very well understand the notices put up by the government saying that "drink was a social enemy."

We cannot prevent man from drinking all he wants when we remove restrictions, but we can point out to him the dangers of it, physical dangers and moral dangers. Education is the only remedy against the evils of the saloon. If America goes wet and the first hullabaloo of rejoicing is over, a new era opens for the advocates of temperance.

***

Olympus Repeopled.

The Turkish government is planning a sporting center on Mount Olympus, the immortal gathering place of the gods in days of antiquity. Skiing is said to be one of the fantasies in which the government of Kemal Pasha wants to educate the Turks. After taking away those huge bloomers the Turcos used to wear it might indeed be possible. And so it will no doubt come to pass that a new crop of Venuses and Junos and Aphrodites will people the illustrious heights where once benignant Zeus contemplated the antics of men and gods without envy or malice. Tobaggans on the classical slopes. Gay-colored jumpers on the pathways where Venus strayed. Romance and Turkish delight!

Health Talks

BY DR. WILLIAM BRADY

MORE ABOUT ANHEDONIA AMERICANA.

Anhedonia is a name a French psychologist gives for incapacity to enjoy life or to be happy.

I add the near-adjective because I believe anhedonia is typically American, and we shall see why presently.

Although it was a psychologist who invented the name I beg to point out that anhedonia is a question principally of physiology, health, hygiene and not merely the trend of mind.

The noisiest and hence best known if not leading psychologists of the day are blatant quacks who know the art of marketing manuscripts to women's magazines and delivering lectures to women's clubs. Their stock in trade is language. They are always busy telling everybody how to do everything, but they never do anything themselves.

I suppose no one doubts that the depression and discouragement of the victim of some incurable organic disease is physical, physiological, not just mental. Only a make-believe happiness or good cheer can go with grave illness. No sane sick person can or should pretend to be happy. Victims of organic disease constitute a large share of the anhedoniacs, and your cheap canned psychology isn't worth a tinker's dam for these joyless ones. A physician is what they need, a plain, every-day doctor who knows that psychology is just a minor part of physiology, that the function of the mind is but one of the many functions of the body on which the well being of the body depends.

While almost every one concedes that organic disease accounts for the invalid's low spirits, a great many laymen, what I call wiseacres, that is, persons of good enough education but deplorably ignorant of human physiology and hygiene and generally misinformed about disease, do not comprehend that less plainly manifest disturbances of health, functional diseases (as we call them until we can decide which particular organ is damaged), explain most of the anhedonia that prevails in America.

As a familiar example we may mention the every-day observation of languor, listlessness and melancholy in youngsters in their 'teens, particularly girls, who suffer from insufficient thyroid gland function, and the way a suitable iodin ration restores the natural cheerfulness and vivacity of youth. Or take the instance of the adult who begins to go stale in the very prime of life, to age prematurely and feel constantly tired without cause and to be conscious of an unusual mental torpor and a loss of former good nature—it is remarkable how a wee drop of iodin brightens these older boys and girls up and helps them to thrust back the premature age which had almost fastened on them.

When or if this country grows up we shall require that any one who holds himself out as a psychologist shall first be a qualified physician. That will dispose of the horde of quack psychologists now teaching people how to train children, how to prevent crime, how to buy and sell, how to be successful in business, love, how to have a dominating personality.

In the succeeding talk we shall analyze anhedonia and see just what it is composed of.

Army Orders

RESERVE NOTES.

Ten officers were assigned to and 14 relieved from the 524th coast artillery, anti-aircraft, in orders published by Lieutenant Colonel James K Jordan, regimental commander. Atlantans included Major Charles S. Gardner, to first battalion headquarters; Second Lieutenant George R. Dyer, to battery D; Second Lieutenant Charles L. Bean to battery G; Privates Hollis O. Baxter, Reed N. Embry Omer L. Jeter, Edgar J. Perkerson Jr., Allen W. Redmond and Edgar E. Thompson to the service battery. First Lieutenant Jackson L. Allgood, of Marietta, chaplain. Relieved: Major Charles M. Boyer, Lieutenant Ronald N. Schartle and Second Lieutenant Wallace W. Kimbrell.

Eighteen students have been enrolled in the army extension school for instruction under Major E O. Sandlin, U. S. A., in charge of the 326th infantry. Atlantans are Captain J L. Aman, Captain H. W. Beyette, J. T Chappell, Corporal R. C. Cothran, Lieutenant Richard Julien, Major B. O. Lewis, Private P. R. Mann, Lieutenant K. B. Martin Private C. L. Northrup, Lieutenant Curtis O. Renfro, Lieutenant Colonel N. W. Riley, Captain R. B. Smith, Captain A. L. Violante, Lieutenant H. J. Wheaton, Privates Noel Whittemore and R. J. Wrinn.

Promotion of First Lieutenant Robert Boulware Smith to captain was announced in war department orders. He trained at Camp Wheeler, Ga.

If Green Drivers Toot Their Horns Most, You Avoid Seeming Green by Keeping Still

By Robert Quillen

There are men who earn their bread by thinking. Given a subject to examine, they carefully take it apart to see what makes it tick.

They have no better thinking equipment than other men, but they are useful because they take time to pursue a thought, logical step by step, to its equally logical conclusion, while other people utilize their thinking ability in doing the world's work.

Years ago, when the pace of the world was slower, one of these professional thinkers might spend a year or two thinking about fleas, and then write a ponderous treatise of three volumes entitled: "An Introduction to a Study of the Flea."

And people would read it, because they had lots of time and little to do.

But with the coming of modernism and fast living, the world lost patience with the long-winded. The man who had anything to say was warned to say it in a hurry.

The new deal made life miserable for the publicist. If he used enough words to present his evidence, nobody would read him; if he merely offered his conclusions, a cynical world said: "Yeah? Where's your proof?"

Driven by necessity, he chose the less of two evils and presented his facts as briefly as possible. Seven hours of consulting authorities would net the simple, unsupported declaration: "The banana is a vegetable."

That system served while readers had faith. But a world disaster set everybody to thinking, and everybody came to bat with an explanation and a remedy.

And hardly bothered to dig up evidence or enlist the support of logic or even to consult reason. All alike were pundits, declaiming in a thus-saith-the-lord tone of voice: "This is the trouble, and this is the cure. I have spoken."

And all at once everybody seemed asinine. Thousands solemnly handing down opinions from Sinai, no two of them in agreement, and nobody able to prove a thing he said.

There were exceptions. A few learned and famous men, being questioned, answered humbly: "I do not know."

And since the most ignorant are most cock-sure in offering their cure-alls, the only way to avoid being classed with them is to confess that you have neither explanation nor cure.

(Copyright, 1933, for The Constitution.)

Cross Sections of Life In Gate City of South

Dr. Elizabeth L. Broach, Atlanta osteopathic physician, has accepted an invitation to take part on the program at the thirty-seventh annual convention of the American Osteopathic Association to be held in Milwaukee the week of July 24.

Patriotic Lodge No. 75, Independent Order of Odd Fellows, will celebrate the tenth anniversary of the lodge at 8 o'clock Tuesday night in the lodge hall at Fort McPherson. Rev. C. R. Stauffer, pastor of the First Christian church, will give the invocation, and prominent members and officials will make speeches.

Joe H. McClure will preside at the meeting of the Speech Arts Club of the Atlanta School of Oratory and Expression at 402 Wesley Memorial church at 6 o'clock Tuesday night. Among the speakers will be J. L. Lampkin and J. F. Watson. The public was invited.

Tenth Ward Civic League members will meet at 7:30 o'clock tonight at the I. N. Ragsdale school, it was announced Saturday by O. E. Acree, president. Heretofore sessions have been held at the Capitol View Masonic Club, but in line with a policy to hold meetings in all sections of the ward, the place of the gathering has been changed.

A. D. Beach Langston, son of Mr. and Mrs. Porter Langston, 67 Avery drive, N. E., has been advanced to first lieutenant in the cadet corps of The Citadel, Charleston, S. C. Another promotion announced by the college was the advancement of Cadet T. B. Tyler, of Albany, Ga., to the grade of corporal.

Atlanta School of Oratory and Expression will open the spring term today with day and night classes in English, public speaking, expression, voice and other subjects, according to James F. Watson, president.

Lloyd C. Ginn and Frank Wells, of the speakers' club of the Georgia Tech Night school, will debate the subject, "Recognition of Soviet Russia," at the regular meeting of the Exchange Club of Atlanta at 12:30 o'clock Tuesday at the Atlanta Athletic Club.

Dr. F. Homer Curtiss, of Washington, D. C., co-founder of the Order of Christian Mystics, will begin a series of three lectures in the civic room of the Ansley hotel at 8 o'clock tonight. The talks will deal largely with psychic matters and other speeches will be given at the same hour on Tuesday and Wednesday nights.

B. Y. P. U. speakers from eight districts in Atlanta will compete at the First Baptist church Thursday night to select the winner to represent the city in the State B. Y. P. U. Better Speakers' Contest to be held in Rome in June. District winners who will compete are Miss Gertrude Parker, Kirkwood; Kenneth Thurmond, Druid Hills; Miss Jewel Hord, Tabernacle; Miss Marie Mathis, Fortified Hills; Miss Pauline Barton, West End; Mrs. J. Edwin Colwell, Hapeville; Miss Nettie Gilbert, Woodward avenue, and Miss Mary Landrum, of Orchard Knob.

Judge Luther Rosser, of the municipal court of Atlanta, will be guest and speaker at the regular meeting of the College Park Thirty Club at the Woman's Club at 7:30 o'clock Friday night. Charlie Jarrell and his radio orchestra will give a program of music.

Writers' group of the Studio Club will hold its fortnightly meeting at 7:45 o'clock Thursday night in the studio of Mrs. Florence Drew, 88 Ellis street, N. E., and members were requested to bring original compositions for reading and criticism.

Faculty and students of the Laboratory High school of Atlanta University were hosts to residents of the university community and parents of the students at an open house held at the school Friday night with a program of music by the Girls' Glee Club and a playlet in French by students.

Miss Elizabeth Waid, of 1645 Cornell road, Atlanta, is represented by a decorative map of the 1933 Century of Progress which she executed for the administration building at the World's Fair. Miss Waid is a student at the Chicago Academy of Fine Arts.

Dr. Arthur F. Raper, professor of sociology at Agnes Scott College, will be the principal speaker at the March dinner meeting of Gate City Lodge No. 144 of the B'nai B'rith at 6:30 o'clock Tuesday night at the Standard Club on Ponce de Leon avenue. His subject will be "Race Relation" and the address will begin at 7:30, following the dinner.

Baby health centers as announced by Dr. J. P. Kennedy, city health officer, will be held this week at 1:30 o'clock in the afternoons of the following days and at the following places: Wednesday, St. Paul church; Thursday, Jerome Jones school; Friday, Faith school.

James Stubblefield, of Egan Park, who was injured in a motorcycle-automobile accident Friday in which Thomas Pratt, of Egan Park, was killed, remained in a critical condition Sunday at Grady hospital.

Condition of Robert Allen, of 645 East Lake road, who was injured Saturday when he was struck by an automobile in Decatur, was critical Sunday night, according to attaches at Grady hospital, where he was taken. He received a fractured skull and other injuries. Allen graduated at Georgia Tech in 1932 and is well known in younger social circles.

Homer Brock, 26, of East Point, remained in a serious condition Sunday at Grady hospital as the result of injuries received Saturday night when his car overturned while making a curve on Cleveland avenue in East Point.

A. D. Moem, manager of a grocery store at 1165 Ormewood avenue, S. E., was robbed of $90 in cash early Sunday morning by two white men, he reported to police. R. A. Heath, of 221 Ormond street, reported to police that he was robbed of his car and $5 in cash late Saturday night at Spring street and North avenue by two armed negroes.

Druid Hills Klef Klub, a junior organization belonging to the Georgia Federation of Music Clubs, will present a special program at the Decatur Orphans' Home at 7 o'clock tonight. Mrs. N. A. Goodyear and Mrs. S. G. Brinkley are co-counsellors and will direct the program.

Mrs. I. Gilner, of 326 Capitol avenue, told police Sunday night that burglars entered her home through a rear window and escaped with $119 in cash and a large quantity of clothing. Police Sunday night also were investigating the armed robbery of a filling station at Tenth and West Peachtree street in which two negroes got $12 in cash from H. W. Cobb, manager.

OHIO VALLEY FLOOD TAKES FOUR LIVES; DAMAGE IS HEAVY

Continued from First Page.

numerous other suburbs of Cincinnati. The municipal airport was covered with water and many planes were removed to landing fields on higher grounds.

52 People Marooned.

At Miami Grove, near Cincinnati, 52 people were marooned for six hours on top of tourist camp cabins.

Heavy freight cars were put on the tracks of the Cincinnati, Georgetown & Portsmouth railway at Cincinnati to prevent the tracks from being washed away by the Little Miami.

Only five major highways were open into Cincinnati. One led to Louisville, two to Lexington, Ky.; one to Richmond, Ind., and one to Lebanon, Ohio. Both routes of the Dixie highway to Hamilton were closed.

Two traction cars of the C. & L. E. railroad burned at Cincinnati while firemen tried to fight the flames from rowboats. The cars were valued at $70,000.

Heavy rains were reported at Marietta, but no worry was caused there since the crest of the Ohio had dropped five feet in 30 hours. A rise of six to 12 inches was looked for, but this was considered not enough to cause damage.

All agencies of the city of Cincinnati rallied to meet the emergency. Efforts of the police, fire and health agencies were co-ordinated. A flood headquarters was set up, two halls were opened for the convenience of the homeless, and a dozen more equipped with cots and bedding for their care.

High waters along the Ohio river front, welling over into the business district of Covington and Newport, in Kentucky, and invading the warehouse district of downtown Cincinnati, forced four trunk railroads to abandon their Cincinnati terminal and operate instead through the new Union terminal, which was not to have been officially opened until April 2.

At Gallipolis, Ohio, the river was 53 feet and rising, with indications it would go three more feet.

At Maysville, Ky., a near-cloudburst deluged an already soaked town tonight, overflowing sewers and bursting a water main. The Ohio river there was at 56-foot stage, as against a flood stage of 48 feet, and the eastern part of the town was isolated except for communication over a high railroad bridge. A hundred families were forced to flee from their homes.

Fifty houses were flooded at Athens, Ohio, as the Hocking river, rising two inches an hour, reached a stage of 17 1-2 feet. Bus service from the east was stopped.

Two feet of water flowed in the streets of Durbin and Snyderville southwest of Springfield. More rain was predicted.

FLOOD STAGE REPORTED REACHED AT LOUISVILLE

LOUISVILLE, Ky., March 19.—(AP)—Driven out of its banks by heavy rains, the Ohio river reached flood stage here today and continued rising steadily.

Many residents of the river section were forced to abandon their homes as the water inundated basements, blocked several highways and crept further upward. Part of the Louisville-Cincinnati highway in Jefferson county was under water but passable, and U. S. 31 was blocked at Speed, Indiana.

The weather bureau expected the river to continue rising until Thursday but expressed belief there would be no serious damage in this vicinity.

Flood stage here is 28 feet on the upper gauge and 57 feet on the lower gauge. Stages of 37 feet on the upper gauge and 66 on the lower were expected before the water starts receding. The rate of rise was approximately .25 of an inch per hour. Rainfall yesterday and last night was 1.86 inches. There was no rain today. In the Warsaw, Ky., region the rainfall approximated three inches.

Flood stage was reached today at Ashland, Ky., on the upper Ohio, and was predicted for Evansville, Ind., on the lower river, tomorrow.

Other sections of the state reported heavy rains but no flood conditions. In several instances small streams and creeks flooded lowlands but were not expected to cause serious damage.

ALABAMA RIVER EXPECTED TO RISE DUE TO RAINS

MONTGOMERY, Ala., March 19.—(UP)—Excessive rains reported over Alabama today were expected to cause rapid rise of the Alabama river, but no damaging floods are expected unless the rains continued for another 24 hours, Weather Forecaster F. C. Hood announced tonight.

Montgomery reported 4.51 inches rainfall; Mobile, 1.82; Birmingham, 1.70, for the 12 hours ending at 7 p. m.

The Cahaba river is expected to reach a stage of 26 feet, three feet above flood level, Hood said.

AIR, AUTO CRASHES CLAIM HEAVY TOLL

Twenty-One Persons Killed in Southern Accidents During Week-End.

By the Associated Press.

Three airplane accidents claimed seven lives and sent the south's week-end accident death toll to 21.

Ten fatalities were attributed to mishaps in which automobiles figured, an explosion killed two persons, one was shot accidentally and another drowned. Louisiana reported five dead; Tennessee four; North Carolina and Virginia, three each; Georgia and Arkansas, two each, and Florida and Kentucky, one.

The dead:

LOUISIANA.

Five members of one New Orleans family were drowned as their automobile plunged off a ferry at Houltonville into the Tchefuncta river. They were Mrs. Olivia Rousseau, Miss Estelle Rousseau, sister-in-law of Mrs. Rousseau, and the three Rousseau children, June, Muriel and Rodney.

TENNESSEE.

Ulmer Forester, 25, editorial department employe of the Knoxville Journal, was injured fatally as a plane piloted by Betty Lund Steele, noted stunt flyer, crashed at the Knoxville airport. Mrs. Steele suffered a fractured jaw and another passenger received minor injuries. At Memphis, T. B. Gentry and Thomas Archer died of injuries suffered in a boiler explosion. E. Greer was hit by a car and killed at Trenton.

VIRGINIA.

Crash of an army transport plane at Petersburg killed three fliers, the pilot, Lieutenant James A. Willis, of Bolling field, Washington; his father, Major James A. Willis, and Major John A. Parker. The latter two were connected with the judge advocate general's department.

NORTH CAROLINA.

Another airplane crash at the Salisbury airport claimed three lives. The victims were T. J. Pridgen Jr., and his brother, Cecil, and Emerson Faggart.

ARKANSAS.

Two elderly women from Des Moines, Iowa, Mrs. Gertrude F. Gottstein, 65, and Mrs. Mary L. Ginsburg, 72, were drowned as their automobile plunged off a bridge near Hot Springs. Mrs. Ginsburg's son, who was driving, escaped.

GEORGIA.

E. L. Newman was killed when a truck overturned at Roswell. Charles Lee Baker Jr. was accidentally shot near Augusta.

KENTUCKY.

Roy Nelson was killed near Hickman in an auto-train accident.

FLORIDA.

The body of an unidentified man was found floating near the Miami municipal docks.

ZANGARA TO DIE IN FLORIDA TODAY

Continued from First Page.

cal period with an abdominal wound; Miss Margaret Kruis, Newark, N. J.; William Sinnott, New York policeman, and Millard Caldwell, Coconut Grove, Fla. The latter three had head wounds which did not prove serious and were soon discharged from the hospital.

Zangara asserted continually that he intended to shoot Mr. Roosevelt and that he went to Bay Front park in Miami on the night the president-elect was given a public reception, taking a newspaper picture in order to better identify his intended victim.

When Zangara climbed upon a chair and aimed his pistol at Mr. Roosevelt Mrs. W. F. Cross, Miami, and others interfered. The assassin's bullets then sprayed the crowd.

Zangara is one of three condemned men now awaiting execution in death row, their electrocution warrants signed by Governor Sholtz.

One of the others is Elvin E. Jeffcoat, Clearwater, Fla., tradesman who slew his wife with a hammer in 1930. His execution also has been set for next Friday.

The other is Will James, Marion county, Florida, negro, who was given the death penalty for a criminal assult on a 77-year-old white woman about a year ago. His execution is set for the week of March 27.

State prison officials have taken care to treat Zangaras' execution as nearly as possible like any other electrocution at the prison farm. The only differences were the secret removal of the prisoner from the Dade county jail at Miami to the death cell here and the addition of eight national guard machine gunners from Lake City, Fla., to the regular prison guard.

Superintendent Chapman, Sheriff Hardie, several deputies and assistants, a jury of 12 witnesses, a physician and three newspaper reporters are expected to witness the electrocution. The law also permits the condemned man's attorney and a minister to be present, but Zanagra's attorneys were named by the court at Miami and he several times said he did not believe in God and wanted nothing to do with religion.

Scores of requests to witness the execution were received at the prison here and at the offices of Governor Sholtz and other state officials in Tallahassee. All were refused, the governor saying he did not want to make the affair "a Roman holiday."

Earth Shocks Felt In Greece, California

ATHENS, Greece, March 19.—(UP)—Strong earth shocks shook the Chalkidiki peninsula in northern Greece today, sending the populace into the open in terror.

The last standing ruins in the villages, devastated by an earthquake recently, were tumbled to earth.

LOS ANGELES, March 19.—(AP)—Another in the long series of "after shocks" following the earthquake of March 10 which caused heavy property damage and resulted in 116 deaths in southern California, was recorded in the Los Angeles area at 1:24 p. m. today.

ASSEMBLY LAXITY LEAVES TALMADGE STATE'S DICTATOR

Continued from First Page.

of the oldest observer the legislature sounded its final gavel at midnight, thereby assisting the governor to carry out one of his campaign pledges, even though it forced him to invoke executive authority to bring about success of another pledge, the $3 automobile license tag.

It was exactly 12 o'clock midnight when Speaker E. D. Rivers declared the house adjourned sine die and the senate would have quit exactly at that time had it not been in the midst of a vote on a resolution which attacked Governor Talmadge for his expenditures while serving as commissioner of agriculture. The resolution was voted down by the overwhelming majority of 40-to-4. The vote was taken against a committee report, the committee having studied the resolution and asked that the resolution, sponsored by Senator James F. Boykin, of Lincolnton, be approved.

Singularly it was the senate which had all through the session antagonized the governor which stood by him in the closing days of the session while the house, which until the last week had followed his leadership to a great extent, turned down Saturday night his bill which would have provided a cotton holiday for Georgia in 1934 if the other cotton-growing states enacted a similar statute.

No Tax Revision.

There was no revision of the general tax act during the session, the senate refusing to take up the revised act, alleging that it was not received in complete form Thursday night until too late to give it a first reading. Another measure which failed of enactment because of this attitude on the part of the senate was the Culpepper bill, which would have extended for two more years the 20 per cent cigaret tax, the income of which is allocated to pay Confederate pensions. This tax expires on April 1. Governor Talmadge said Sunday that he believed if all Georgia citizens were patriotic enough to pay the regular 10 per cent tax the income from this would be almost enough to pay the pensions and he would obtain the balance from some undetermined source.

Other major bills which failed of passage were the proposed 5 per cent sales tax, the proposal to reorganize the highway board and other measures.

The effort to get into the senate journal the criticism of Governor Talmadge came just a few minutes before 12 o'clock Saturday night.

Resolution Reconsidered.

The Boykin resolution had been defeated earlier in the week but the senate had reconsidered its action and referred the matter to a committee headed by Senator John Lewis, of Sparta.

As President McWhorter appointed a committee composed of Senator Andrew J. Tuten, of Alma, and Senator Walter A. Sims, of Atlanta, to report to the governor that the senate was ready to adjourn, Senator Lewis handed a report of his committee to the president, saying it was the majority report, though signed by only six of the 16 members of the committee. Another report recommending adversely on the resolution was handed in. It was signed by the 10 other members of the committee, Lewis saying this was the minority report even though it was signed by more senators than the first report.

Supporters of the governor demanded that they be given an opportunity to vote on the reports, Senator Tuten, Senator Sisk and others scoring Lewis for waiting until a minute before adjournment time to file the report.

Sisk termed the report of the Lewis group the "most damnable piece of treachery" he had ever seen.

After lengthy arguments in which a large majority of the senate, including senators who had opposed his executive policies, the report of the Lewis group was adversed by a 40-to-4 vote. Senators Lewis, Boykin, Pottle and Cloud voted against the majority.

The resolution had called upon the governor to permit suit against his bondsmen for the alleged misspent funds.

The 1934-35 general appropriations bill, totaling approximately $1,000,000 less than the 1932 appropriations, was pushed through the general assembly scarcely three hours before it adjourned sine die Saturday night.

The house and senate set aside $9,754,350 for state institutions and departments for 1934, and $9,921,350 for 1935. The 1932 appropriation for 1932 was $10,803,909, but that figure was scaled down to $9,750,626 by former Governor Richard B. Russell because of a shrinkage of revenue. The bill for the next biennium bears a similar provision allowing the governor to reduce appropriations if there is not enough money.

Speaker Rivers, acting with the common consent of all parties interested in the motor bus and truck bill, broke up a well-organized filibuster in the house to give the finance sheet right-of-way. Passage of the appropriations bill reduced considerably the chances of an extraordinary session this fall. Such a session would have been necessary had the bill failed to pass.

Representative Vaughn, of Rockdale, in the house, and Senator Campbell, of Covington, in the senate, opposed vigorously the department of agriculture appropriation of $156,000. They asked for $200,000, but their request was not granted.

Representatives Allen and Ennis, of Baldwin, requested more money for the Milledgeville state hospital, but the amount of $1,100,000, set by a conference committee, was allowed to stand.

The board of regents received $1,500,000 for each of the two years, thus averting threatened closing of several schools throughout the state. Board members said they would have had to close some higher institution if the $1,500,000 appropriation had not been granted.

The appropriations bill passed by the house was approximately $10,500,000, and the senate bill was approximately $11,000,000. The conference committee reduced both figures, but still did not set the amount as low as Governor Talmadge and the budget bureau recommended, $8,590,000.

Principal changes made in the conference committee report were: Reduction of the common school appropriation from the senate figure of $5,000,000 and increase of the house appropriation of $4,500,000 to a final total of $4,564,600; reduction of the veterinary department from $75,000 to $50,000; reduction of the comptroller general appropriation from $150,000 to $110,000; reduction of the health department appropriation from $150,000 to $125,000.

The conference committee eliminated the house provision against nepotism in state departments.

The bill carries a clause cancelling all unpaid appropriations dating back as far as 1927 against which there are no contracts, and excluding money due the common schools, and the Confederate veterans. Provision is made in several allocated funds that 3 per cent shall go to the general treasury to pay for expenses of collection and other administrative details. The highway department was given 97 per cent of its allocated funds in the bill.

SPRING ACCORDED CHILLY RECEPTION

Snow, Rain, Floods Join To Welcome Change of Seasons in U. S.

By the Associated Press.

Spring's official arrival today was heralded with chilly winds, snow, rain and floods.

Citizens brushed snow from doorsteps; they skidded over sleet; they donned overcoats and slickers to brave biting winds and rain; they fought storms on the waves and floods that sent rivers from their banks.

In short, about the only place spring was manifest was on the calendar.

Last night's news showed:

The worst flood in the Ohio valley since 1913. At least four dead.

Storms lashing portions of the Pacific, Atlantic and Great Lakes, with ships in difficulties. The steel freighter Canadian Seigneur called desperately for aid off the Aleutian Islands. Six members of the crew of the motor trawler Voyager were removed to safety when the craft went aground in fog and heavy seas off North Carolina. A derelict was reported endangering fog-shrouded shipping off Georgia banks in the Atlantic.

Three persons died when an army transport airplane crashed in fog near Petersburg, Va.

Snow swirled in the midwest. Sleet and rain made other portions of that section uncomfortable. There was sleet and a temperature of 35 in New York.

An earthquake of minor intensity shivered the California region. Arkansas saw tornado winds die out.

Illinois awoke to a forecast for its first official day of spring: "Four inches of snow by nightfall."

A sandstorm whizzed through Oklahoma and the Texas Panhandle.

A few Kansas highways were snowblocked.

Aviation companies said snow fell in Arizona and New Mexico.

Kansas City had a thermometer reading of 28.

Near Hot Springs, Ark., two women were drowned when the automobile in which they were passengers was swept from a bridge over which flood waters roared.

CYCLONIC WIND WREAKS HAVOC IN TENNESSEE

SWEETWATER, Tenn., March 19.—(AP)—A cyclonic wind spread destruction here early this morning when it blasted a 200-foot path through the city, unroofing residences, demolishing small buildings and uprooting trees. The residence of James May, member of the legislature, suffered badly, the roof being blown off and windows smashed.

Considerable damage to property is also reported from the vicinity of Athens, where a twister struck early this morning.

APPROVAL SEEN OF ECONOMY, BEER MEASURES TODAY

Continued from First Page.

be given consideration by the house foreign affairs committee on Tuesday. Chairman McReynolds said Undersecretary of State Phillips will testify for the measure.

Re-enactment of the one-cent a gallon gasoline tax is planned by Chairman Doughton, of the house ways and means committee, before the end of the special session. The time limit on the levy expires on July 1. It has been the most revenue producing of all the taxes enacted in the billion-dollar bill last year.

A measure to re-enact it passed the house in the last session but died in the senate. A yield of about $150,000,000 in revenue has been estimated from this levy.

During the week, the senate foreign relations committee will consider the appointment by President Roosevelt of Robert W. Bingham, of Louisville, Ky., as ambassador to Great Britain. The appointment is being opposed by Senator Robinson, republican, Indiana, who claims that Bingham made speeches in the British Isles several years ago that were pro-English.

LAWYERS, JURISTS DIVIDED ON ORDER FOR $3 AUTO TAGS

Continued from First Page.

conditions, he was unable to relieve the taxpayer of liability.

Most of the lawyers referred to both the Lee case, in the 70th Georgia report, and to the Southwestern railroad case, in the 164th report. The former, they said, ruled that the governor was powerless to "compromise" taxes and the latter ruled that the license tag charge is not a tax but an identification "toll" assessed under police powers.

Two Opposed Opinions.

Two diametrically opposed opinions came from William Schley Howard and Representative J. M. C. Townsend, Dade county lawyer.

"In my judgment," Howard said, "the governor has no constitutional or statutory authority for the order. If it were the ad valorem tax, he probably could issue the order. That statute was passed in 1821 when we had nothing but ad valorem taxes."

Townsend maintained that while the executive had power to suspend taxes imposed by statute, as the tag fee, he had no authority to suspend the ad valorem taxes levied under authority of the constitution.

Samuel N. Evins, of the firm of Jones, Evins, Powers and Jones, said he had not examined the code but was of the opinion that the governor had sufficient authority to act.

Believes Talmadge Wrong.

Paul S. Etheridge, Atlanta lawyer and former chairman of the Fulton county board of commissioners, said: "If the tag tax is constitutional, and the courts have so held, I am of the opinion the govern

Mrs. John A. Darsey Entertains At Studio Tea Next Thursday

Mrs. John A. Darsey will entertain friends and patrons of the Woodruff School of Dancing and Expression at a studio tea Thursday, March 23, at 3 o'clock at her studio in the Decatur Woman's Club. An interesting program of types of dancing will be rendered by her pupils. Miss Georgette Clark and Floyd Sanders will represent the expression department. An educational feature of the program will be a talk by Mrs. Darsey on the origin and development of the dance, which will be illustrated by the advanced pupils.

The little tots of Bassett kindergarten orchestra will delight the guests with a musical selection which they play with unusual perfection of rhythm. Mrs. Darsey will be assisted in entertaining by her mother, Mrs. Albert J. Woodruff; her assistant teacher, Miss Helen Greenway, and her accompanist, Mrs. Paris Lee.

Miss Katherine Strong and Miss Ruth Strong are spending the week-end in Newnan, Ga.

Mrs. L. B. Mosteller has returned from Dunedin, Fla., where she spent several weeks.

Mr. and Mrs. James H. Street announce the birth of a daughter, born Wednesday, March 8, at Wesley Memorial hospital.

Mrs. Dorothy Weekes White was hostess Friday at bridge, complimenting Miss Edna Lockhart, of Philadelphia, who is visiting her sisters, Mesdames Manget Davis and T. J. Watkins.

Mrs. J. S. Lovney has returned from a visit to friends and relatives in Florida.

Mr. and Mrs. R. B. Cunningham Jr. and children, of Columbia, are visiting their parents, Mr. and Mrs. R. B. Cunningham, on Candler street.

Scott Candler Jr. celebrated his seventh birthday Friday, March 17, by entertaining his little friends at the home of his parents on Candler street.

Miss Betty Arnold has returned from a visit to New York and Washington.

Dr. and Mrs. A. J. Moncrief left this week to spend several weeks in Tampa with their son and daughter, Rev. and Mrs. A. J. Moncrief Jr.

Mrs. Walter McDaniel was hostess Wednesday for luncheon and bridge at her home. The guests included Mesdames J. E. Carmack, John Glenn, Roy Jones, E. L. Bryant, E. B. Branch, W. D. Callahan, C. L. Lunsford and Frank De Nobriga. Mrs. McDaniel is entertaining at a series of informal bridge-luncheons during the month.

Mrs. William Calhoun will be hostess Tuesday to members of her bridge club.

Miss Myrtice Brown has returned from a visit to relatives in Washington, D. C.

Mr. and Mrs. Howard K. Moss entertained at a family dinner party Friday evening in honor of their daughter, Miss Marie Moss, whose birthday was celebrated. A St. Patrick's motif was carried out in the decorations.

Mrs. Robert Sanders has returned to her home in Spartanburg, S. C., where she visited Mr. and Mrs. Maynard Sanders.

Mrs. Sasnett Gardner entertained members of her bridge club Thursday at her home on Winona drive.

Mrs. J. D. Brown will entertain the members of the Alpha Chi Omega alumnae, Atlanta chapter, on Tuesday at her home at a bridge-tea.

Dr. and Mrs. Philip Davidson have moved to their home on Avery street.

Mrs. Dowman Honors Studio Club At Musicale, Reception Tonight

Mrs. Charles E. Dowman will entertain members of the Studio Club at a musicale and reception this evening at 8 o'clock at her home, 630 Linwood avenue, N. E. She has arranged an entertaining program of piano music varied by a group of songs by Mrs. Lois Lewis. The affair is a compliment to the music group of the club and is the fourth in the series of home musicales that have been sponsored by this group. Members of all groups in the Studio Club are invited. Previous hostesses entertaining in this series have been Mrs. Winship Nunnally, Mrs. Benjamin Elsas, Mrs. Joseph Lee Edwards.

Receiving with Mrs. Dowman will be Mrs. Joseph Lee Edwards, chairman of the music group, and Mr. Edwards; Harold Bush-Brown, president of the Studio Club, and Mrs. Bush-Brown. Hosts and hostesses assisting in entertaining will be Mr. and Mrs. Andrew Fairlie, Mr. and Mrs. J. O. Sanders, Dr. and Mrs. Willis F. Westmoreland, Dr. and Mrs. Mason Lowance, Miss Helen Muse and Mrs. Katherine H. Connerat.

Dinner-Dance Given At Sea Island Today.

SEA ISLAND, Ga., March 19.—Spring will be ushered in at Sea Island Monday evening, March 20, with a dinner-dance at The Cloister. A fanfare will inaugurate the opening of the dance at 8:43 o'clock, the moment that spring actually begins, and the event will be the first of a series to take place during the spring season which is one of the most interesting and popular seasons of the year. Augmented by the arrival of a large number of young people from eastern colleges who will come to Sea Island to pass the spring and Easter vacations with their parents, the season will assume unusual gaiety and center largely around the younger folk.

Mrs. Daniel Webster Williams, of Jackson, Ohio, mother of the well-known author, Ben Ames Williams, has been the inspiration for a number of social affairs during the past week.

Mrs. Helen Grew McCord, of Atlanta, was among the guests at a luncheon given by Mrs. Edwin Bigelow, of New York, Wednesday at the Cloister.

Wednesday evening the atmosphere of the Riviera will prevail as annual Monte Carlo night is celebrated. Other interesting events on the spring schedule include the annual Sea Island golf tournament, the finals of the duplicate contract tournament, which has extended over the past eight weeks; the spring sports fiesta with beach gymkhana and swimming meet, and the annual hundred-bird skeet shoot at the Sea Island Golf Club, all of which will take place during April.

Cushman Club.

GAINESVILLE, Ga., March 19.—The Cushman Club, organized in 1900 and oldest of institutions of Brenau College Conservatory, held its annual election Friday, with Mrs. Peter LaFleur, co-dean of the Brenau school of speech and dramatic art, presiding. The president, Miss Doris Friedman, senior, of Madison, Ga., announced the new members: Misses Jean Wells, sophomore, of Hampton Bays, Long Island, N. Y.; Ruby Thomas, sophomore, of Suffolk, Va.; Ann Long, sophomore, of Gainesville, Fla.; Peggy Hendrix, sophomore, of Leesville, S. C.; Vivian Maynard, sophomore, of Carrollton, Ga., and Elizabeth Smith, sophomore, of Goldsboro, N. C.

Through past efforts of Cushman Club members, numbering more than 200, Overton hall, Geiger hall and the gymnasium building were added to the Brenau campus.

WAS ALL READY TO GIVE UP

Life Looks Brighter Since She Took Lydia E. Pinkham's Vegetable Compound

"I was so rundown and weak that I could hardly walk. I was about ready to give up when I tried Lydia E. Pinkham's Vegetable Compound. Since then I have had three more babies and I feel well and strong. I am taking the medicine again now at the age of forty-three. I am also giving it to my daughter."—Mrs. J. S. Antle, 2698 Alleghany Ave., Columbus, Ohio.

Don't go another day without the help this medicine can give you. Get a bottle from your nearest drug store immediately. Take it regularly according to directions. You will be surprised and pleased at the results. The Tablets are newer . . . convenient to carry with you . . . easy to take.

Junior League Class To Meet.

Members of the Junior League attending the class on American literature are requested to be at the Piedmont Driving Club this afternoon promptly at 2:30 o'clock and are reminded to bring notebooks. Dr. Frank R. Reade, professor of English at Georgia Tech, will conduct the course.

Writers' Club Holds Manuscript Meeting.

A manuscript meeting of the Atlanta Writers' Club was held Thursday evening at the Atlanta Woman's Club. Dr. Anderson M. Scruggs, president of the organization, presided. Miss Elizabeth Hopson opened the program with the "Pastorale Varie," of Mozart, followed by Liszt's Etude in F minor. Miss Sara Carter gave readings.

Miss Margery DeLeon, chairman of the short-story group, read a story, "On the Top of the Hill," written by Lucia Moore. "Bonehead and Julius Caesar," a humorous narrative essay, was read by its author, Dr. W. F. Melton. "Poems," by Miss Lillian Pierce and Mrs. Paul Ramsey, were read by their authors.

A forthcoming book of verse by Dr. Anderson M. Scruggs, president of the club, was announced by Dr. Melton, newly appointed book editor of the Oglethorpe Press. Scruggs is widely known and belongs to numerous literary societies, among them the Poetry Society of America and the Poetry Society of Georgia.

Second-Ponce de Leon Circle Meets Today.

Mrs. T. W. Reeves, co-chairman of Circle No. 6 of the Second-Ponce de Leon Baptist church, will be co-hostess with the chairman, Mrs. Lillian W. Moore, at an interesting meeting of the circle to be held Monday at 3 o'clock at the church, Peachtree road and Wesley avenue.

The circle officers are: Secretary and personal service chairman, Mrs. J. Van Rogers; treasurer, Mrs. George W. Klier; assistant treasurer, Mrs. J. J. McLendon; devotional chairman, Mrs. George Westmoreland; assistant, Mrs. T. L. Lewis; good will centers, Mrs. George M. Niles; visiting, Mrs. L. B. Sanders; literature, Mrs. W. C. Lowe; hospital, Mrs. L. D. Watson; hospitality, Mrs. Ralph M. Walker; telephone, Mrs. Jason Cannon, Mrs. W. A. Goodman and Mrs. T. W. Reeves.

Mrs. W. A. Goodman will conduct the devotional period at the meeting Monday. A new branch of work is centered in the "love offering" with Mrs. L. D. Watson as chairman.

West End Choral Club Holds Meeting.

West End Choral Club met Friday at the home of Miss Elizabeth Moreland, at 769 Cascade avenue. The social committee, composed of Misses Hattie Jones, Frances McReynolds and Lewis Connally, arranged an enjoyable program composed of relay races, contests and games.

Present were Misses NaLois Ellis, Clara Fagal, Lillie Mae Hamilton, Sue Johnson, Hattie Jones, Frances McReynolds, Elizabeth Moreland, Mesdames Ethel R. Moreland, C. W. O'Rear, Florence Price and Ross O. Bartlett, Clyde Bradberry, Loell Beall, Lewis Connally, Ed Hicks, R. S. Lowrance Jr., C. W. O'Rear, Courtland Sorrels, L. C. and Clifford Thompson.

Oyster Supper.

An oyster supper, sponsored by St. Anthony's Guild, will be given in the basement of St. Anthony's church, corner Gordon and Ashby streets, Friday, March 24, from 5:30 to 9 o'clock. A delicious home-cooked meal will be served. Price of tickets is 50 cents. The public is invited.

Pansy Sewing Club.

Mrs. A. J. Crumbley and Mrs. Jesse Benefield were hostesses to the Pansy Sewing Club Tuesday at the home of Mrs. Crumbley, on Pearce street, Southwest.

A sewing contest was enjoyed. Mrs. W. O. Petty and Mrs. A. T. Peacock winning prizes.

Those present were Mesdames A. J. Crumbley, Kate Kimberly, T. G. Wooten, L. P. Swinney, W. O. Petty, A. T. Peacock, A. A. Flury, G. R. Cantrell, G. A. Maddox and J. L. Wilson.

WOMEN'S MEETINGS

MONDAY, MARCH 20.

The class in American literature sponsored by the Junior League meets at 2:30 o'clock at the Piedmont Driving Club.

Egleston Hospital Woman's Auxiliary meets at the nurses' home at 3 o'clock.

Council of Jewish Women meets at 3 o'clock at the Temple house on Peachtree road.

Nicolassen Class of Peachtree Road Presbyterian church meets at 3 o'clock with Mrs. George L. Word, 3577 Piedmont road.

Circles of the W. M. S. of the Second-Ponce de Leon church meet today.

The various groups of the woman's council of the Peachtree Christian church meets at 2:30 o'clock at the church.

Atlanta Chapter U. D. C. members will sew at Red Cross headquarters today.

Hammond P.-T. A. meets at 2:15 o'clock.

Mrs. E. T. Morgan's circle of Capitol Avenue Baptist W. M. S., will have charge of the Bible study at the meeting at 3 o'clock in the W. M. S. room.

Woman's Auxiliary of the Church of Our Saviour meets at 2:30 o'clock at the home of Mrs. Frank Myers, 995 Adair avenue, N. E.

Woman's Auxiliary of All Saints' church meets at 3:30 o'clock at the parish house.

Business Women's Chapter of All Saints' church meets this evening at 7:30 o'clock in the parish house.

Circle meetings of Pattillo Memorial W. M. S. meet today at 3 o'clock.

R. A.'s of Brookhaven Baptist church meet at the church at 3 o'clock.

Sunbeams of Brookhaven Baptist church meet at 2:45 o'clock at the church.

W. M. S. of Oakland City Baptist church meets at 2:30 o'clock at the church.

St. Mark W. M. S., meets at the church at 3 o'clock.

St. Audrey's Circle of St. Luke's Woman's Auxiliary meets at 3 o'clock at the home of Mrs. Waddy Thompson, 23 Walker terrace, N. E.

St. Helena's Circle of the Woman's Auxiliary of St. Luke's church meets at 3 o'clock at the home of Mrs. John Glenn, 30 Westminster drive, N. E.

Mrs. S. H. Askew will hold a Bible lesson at the First Methodist church, beginning at 3 o'clock.

Oakland City Chapter No. 260, O. E. S., meets this evening at 7:30 o'clock in the chapter hall at 1171 Lee street, S. W.

St. Hilda's Circle meets at Mrs. Norris Broyles' residence at 23 Peachtree way at 3 o'clock.

Rose Croix Chapter No. 257, O. E. S., meets this evening at 7:30 o'clock in the Morningside Masonic hall, 1582 1-2 Piedmont road at Boulevard.

Atlanta Unit of Junior Hadassah meets this evening at 7:30 o'clock in the Henry Grady hotel.

Cultural class of the Ahavath Achim Sisterhood meets at 3 o'clock in the main auditorium of the synagog, corner Washington street and Woodward avenue.

The officers' committee of the Atlanta League of Women Voters meets at league headquarters at 11 o'clock.

Pre-School Association of East Lake school meets at the school at 2:30 o'clock.

W. M. S. of the First Baptist church in Decatur meets at the church at 2:30 o'clock.

W. M. S. of Jackson Hill Baptist church will sew today at the Red Cross rooms.

Shakespeare Class.

The Shakespeare Class was entertained at tea Wednesday by Mrs. L. E. Chalenor at her home, 793 Juniper street. An examination on quotations from King Richard II, the reading of which has just been concluded, resulted in the prize being won by Mrs. W. A. Pangborn. The hostess had as her guest Mrs. George Robert Argo, who discussed Maurice Hindus' article on "The Five-Year Plan in Russia." Mrs. Victor Smith read an interview by Mary Knight, of Paris, with Countess De Chambrun.

Tea was served by Mrs. Chalenor and her daughter, Miss Henrietta Chalenor. Those present were Mesdames Madelin Keane, M. M. Davies, W. A. Pangborn, W. S. Johns, L. E. Chalenor, George Robert Argo, Bonar White, Victor Smith, John F. Heard and Miss Henrietta Chalenor.

Mrs. Dennis Hostess.

Mrs. Hugh Dennis was hostess Saturday to the Chic Club at a bridge-luncheon given at the Winecoff hotel.

Covers were laid for Misses Annie and Sarah Woodruff, Margaret Willbanks, Dorsia Smith, Grace West, Loyce Gaddis, Cora Eppley, June Sailors, Mesdames Gavin McKay, Earnest Sargent, Henry Hope, Frank Sizer, Ed Woodruff, W. A. Holbrook, L. H. Lyle and Hugh Dennis.

Epworth Circle.

Circle No. 4 of Epworth Methodist church met at the home of Mrs. W. A. Edmundson on Whitefoord avenue recently. Mrs. E. L. Ledbetter, the chairman, presided.

The treasurer's report was given and plans were made for future work.

The next meeting of the circle will be with Mrs. S. R. Guthrie at her home, 1771 Indiana avenue.

Mrs. Wilson Visits Here Today

Members of the Woman's Democratic Club of Fulton County will be signally honored today by the presence of Mrs. Woodrow Wilson, of Washington, D. C. Mrs. Wilson reigned as first lady of the land during the regime of her husband, the late President Woodrow Wilson. She will be entertained at breakfast at the executive mansion by Governor Eugene Talmadge and Mrs. Talmadge, and will be honored at luncheon at the Capital City Club by the Fulton County Democratic Club of which Mrs. Stacy Earnest Hill is president.

Woman's Division Meets This Evening

Woman's division of the Chamber of Commerce will hold its monthly dinner-meeting Monday, March 20, at 6 o'clock in Hall No. 2, Chamber of Commerce building.

An interesting program has been arranged by the chairman, Miss Lillian Alexander. Dr. Maud Foster will speak on "The Business Woman and Her Health." A playlet will be given by the Junior Red Cross children, directed by Mrs. Eleanor Wheeler. Mrs. Lula Hutchins will present a moving picture. The musical program will consist of the radio stars, "Buddy" and "Plas" Brock.

A birthday table has been arranged for a number of members whose birthdays come during the months of February and March. Those who have birthdays during those months are requested to call the secretary at Walnut 1889 for reservation.

Atlanta U. D. C. Will Sponsor Tea.

Atlanta Chapter, U. D. C., will sponsor a silver tea to be held at the home of Mrs. George Knott, at 875 Myrtle street, Tuesday afternoon, March 21. Lovers of antiques will have a rare treat as there is to be an exhibition of priceless furniture, clocks, books, china and other articles, many of which are heirlooms in prominent Atlanta families. A prize is being offered by the committee in charge for the most unusual article in this exhibit.

Mrs. William Alden, prominent clubwoman of Decatur, recognized as a reader and an author of plays and operettas, will give several selections, and an unusual feature will be several old "mammy songs" and stories by "Aunt Penelope," a young woman who has won countless admirers over the radio by her dialect readings. Members and friends of the Atlanta Chapter, U. D. C., are invited to attend the tea.

Mr., Mrs. Thompson To Be Honor Guests.

A reception in compliment to W. E. Thompson, president of LaGrange College, and Mrs. Thompson will be given by Mrs. James B. Buchanan at her home, 846 Ponce de Leon avenue, at 3 o'clock Tuesday afternoon, March 21.

Assisting Mrs. Buchanan will be Mesdames James Ridley, Clarabess Fambrough, R. L. Brannen, W. C. Ford and E. W. Andrew. An invitation is extended to alumnae and former students of LaGrange College.

Club Quadrille Dance.

Club Quadrille will give a Roosevelt "Happy Days" dance Wednesday evening, March 22, at the Biltmore hotel, from 9:30 to 1 o'clock. Admission will be $1 for stags and $1.50 a couple for club members and their friends.

Sunev Club Members.

New members of Sigma Omega chapter of Sunev Club are Misses Mary Jo Vicory, Martha MacDonald, Margaret Morrison, Dot Rogers and Frances Breighton-Buker.

The club was entertained Friday by Miss Martha Sells. Those attending were Misses Mathilde Transou, president; Elizabeth McGahee, treasurer; Dahlis McMurdo, scribe; Caroline Cannon, Julia Lombard, Elizabeth Guillebeau, Eloise Polak, Dorothy Seignious, Florrie Sisson, Elise Longino, Catherine Saunders, Martha Sells and the new members.

Maple Grove 86.

Maple Grove 86, Supreme Forest Woodmen circle met Thursday at the Red Men's wigwam, with Sovereign Amanda Vaughr acting as guardian. Sovereign Al Schofield was welcomed back after an extended visit in Albany, Ga. The meeting was turned over to State Captain Myrtle Hardy and the Dora Alexander Talley guards for the floor work.

Jenifer Review Party.

Jenifer Review No. 7 of W. B. A. entertained at a St. Patrick's Day party in W. B. A. clubrooms Tuesday evening.

After a program, with Mrs. Maud Hanna, chairman, assisted by a committee of No. 7 members featuring St. Patrick's, Mrs. Mildred Arnold and Miss Peggy Hanna rendered special dance numbers. The committee on refreshments Mrs. Maud Green, chairman, was assisted by members of W. B. A. Girls' Club.

A report was made on the children's ward in Grady hospital. Bed sacques were exhibited, showing the work of the members, which, with sheets and pillow cases, were to be delivered Wednesday to the children's ward.

Personal Intelligence

Mr. and Mrs. Walter Sturdivant, of Summerville; Mr. and Mrs. J. W. Howard, of Athens; Mr. and Mrs. L. C. Lindley, of Milledgeville, and W. Witner Kerns, of New York, are at the Georgian Terrace.

***

Walter R. Clarke and Alfred B. Ellingham have returned after a week's business trip to Washington, District of Columbia.

***

Miss Martha Tigner, who is attending school at G. S. C. W., in Milledgeville, will spend the spring holiday week, beginning Tuesday, with her parents, Mr. and Mrs. J. Hope Tigner, in Ansley Park.

Hollins College Club.

Hollins Alumnae Club meets at luncheon today at 10 o'clock at the Tavern tea room. Dean Mary Williamson, of Hollins College in Hollins, Va., will be honor guest, and Hollins students are invited to make reservations through Miss Marian Speiden, Hemlock 7060-J.

Having reservations are Mesdames Richard R. Berry, George Street, William Plummer, William Warren Jr., Gaston Gay, William Perkerson, Wayne Patterson, Eugene Black Jr., Misses Marion Wolfe, Marion Speiden and others.

Bridge-Tea Postponed.

The bridge-tea to be sponsored by the Ahavath Achim Sisterhood and originally planned for Tuesday, March 28, at Davison's tea room, has been postponed. Announcement will be made at a later date of the altered plans.

Lillian Mae Patterns.

PRACTICAL HOUSE FROCK. Pattern 2318.

It's a wise housewife who has many simple, neat and practical frocks to wear during the busy hours of the day. The "era of economy" has extolled the crisp, gay inexpensive cottons so that it's really no problem at all. You'll use one of them for this captivating model, top the snappy pleats with stitching, add a few perky buttons to accent the smart seaming . . . and there you are!

Pattern 2318 may be ordered only in sizes 14, 16, 18, 20, 32, 34, 36, 38, 40, 42 and 44. Size 16 requires 3 yards 36-inch fabric. Illustrated step-by-step sewing instructions included with this pattern.

Send 15 cents in coins or stamps (coins preferred) for his pattern. Write plainly your name, address and style number. Be sure to state size wanted.

Send for the Lillian Mae Fashion Book. It contains 32 colorful pages of lovely Paris-inspired models for every sewing need, and shows how to be chic at every hour of the day. Every style is practical, and easy to make. There are models for the larger figure, and pages of delightful junior and kiddie styles. Lovely lingerie, and accessory patterns, too. Price of catalog, 15 cents.

Address orders to Lillian Mae Pattern Department, care The Constitution, Atlanta, Ga.

SOCIETY EVENTS

MONDAY, MARCH 20.

Woman's Democratic Club of Fulton county entertains at luncheon at the Capital City Club at 12:45 o'clock, honoring Mrs. Woodrow Wilson, of Washington, D. C.

Hollins Alumnae Club entertains at luncheon at the Tavern tea room, honoring Dean Mary Williamson, of Hollins College.

Mrs. Asa Candler Jr. will entertain at luncheon Monday, March 20, at Briarcliff Manor, her Druid Hills residence, honoring Miss Elizabeth Sheldon, of Converse College and her guest, Miss Leafie Wilbur, of Baltimore.

A program of French music will be presented by the Agnes Scott French Club at 5 o'clock.

Mrs. Charles E. Dowman entertains members of the Studio Club at a musicale and reception at 8 o'clock this evening at her home on Linwood avenue.

Woman's Division of the Chamber of Commerce holds a dinner-meeting at 6 o'clock in hall No. 2, Chamber of Commerce building.

News of Interest In Ormewood Park.

Mr. and Mrs. B. B. Fuller, Mrs. Paul West and Paul D. West left Saturday for Spartanburg, S. C. Mrs. West will go to Whitmire, where she will spend a week at the home of her father.

Mrs. Howard Davis is ill at her home on Woodland avenue.

Mrs. Hugh Burgess, Miss Edna Potts and Kennerly West motored to Gabbottsville last week to be the guests of relatives.

Miss Juanita Rudesal, who has been ill at her home on Delaware avenue, has returned to her studies at Commercial High school.

The committee on invitations for the homecoming day, planned for Easter Sunday by the Wesley class of Martha Brown church, met Wednesday evening with Mr. and Mrs. L. V. Kennerly at their home on Woodland avenue. Members present were Mrs. John W. Braziel, Mrs. Emory Baggett, Misses Eloise Smith, Estelle Huggins, Lois Rivers, Ruth Gunter and Kennerly West, Ralph Strickland, Vincent Bowers, Forest Maughon and Walter Andrews.

Georgia Tech Club Meets.

Georgia Tech Woman's Club meets Tuesday, March 21, at 3 o'clock, at the home of Mrs. A. B. Morton, 969 Highland View. The hostesses will be Mesdames A. B. Morton, Herman K. Fulmer, Paul H. French, R. D. Kneale and Arthur H. Armstrong. Following the meeting a musical program will be rendered by Miss Nellie Morton, Mrs. Paul H. French, Mrs. Harold Bunger and Stanley Perry.

A meeting of the executive board of the club was held last Monday at the home of Mrs. John Bonar White. It was decided that $15 of the proceeds of the bridge party recently given by the organization be contributed to the Tech Y for magazines for the students and $22 to be donated to charity.

Style by Annette

Even the most impatient home dressmaker could scarcely ask for anything quicker to run up than this darling little jumper dress.

It is a grey woolen mixture with angora finish. The guimpe is white crepe silk and tubbable which makes it such a practical little outfit.

There are numberless possibilities. Navy blue crinkly crepe silk with coral-red crepe is a very popular combination that you'll like immensely for spring.

Printed crepe silk with plain toning crepe guimpe is very smart.

Style No. 448 is designed for sizes 12, 14, 16, 18, 20 years, 36 and 38 inches bust. Size 16 requires 3 1-2 yards of 39-inch material for jumper with 2 yards of 35-inch material for blouse and 2 yards of ruffling.

The new fashion magazine is ready! It is 48 pages! In addition to new pattern styles for women and children, the book contains valuable beauty articles, some of which are illustrated by Norma Shearer and other Hollywood stars. It is a book every reader should have and its price will be saved many times for the patterns are nominally priced and very economical in material requirements.

Price of book, 15 cents.

Price of pattern, 15 cents, in stamps or coins (coins preferred).

Address orders to Annette Fashion Department, care The Constitution, Atlanta, Ga.

FRIENDLY COUNSEL

BY CAROLINE CHATFIELD

Problems of general interest submitted by readers will be discussed in this column. Correspondence invited. Your name held in confidence. Write Miss Chatfield, care The Atlanta Constitution.

DEAR MISS CHATFIELD:

I have been married for 10 years to a man that loves me. I cannot doubt this though an outsider hearing him talk to me sometimes might doubt it. When he is sober he is kind and affectionate and we have a good time together, but when he is drinking he is quarrelsome and fault-finding. Sometimes I think I will leave him and try to make a new life for myself. I have despaired of his giving up drink. How do you account for a man being mean to a woman when they are in love with each other?

MRS. D. L. K.

ANSWER:

We are all prone to turn against the people we have wronged when we are conscious of having wronged them. This tendency manifests itself all up and down the scale of life. When a woman makes a bill at the store and doesn't pay it, instead of continuing to make her purchases at that store she moves on to another one and the merchant loses the original account and the customer's good will too, not because he has done her an injustice, but because she has done him an injustice. A man lends money to a friend and if it isn't repaid the lender loses his friend and his money. In just the same manner a husband indulging in a weakness that if offensive to his wife is goaded by his senses of guilt into finding fault with her. It is just one of the perversities of human nature that has always existed but one that has only in recent years been explained by the psychologists.

Another well understood fact may contribute to the husband's quarrelsome attitude when he is drinking; alcohol releases inhibitions. When a man is sober he can control his temper and his tongue, even when his wife does and says things that irritate him. But when he is under the influence of alcohol all the restraint and control, that he is able to exercise when sober, is dissipated; he laughs at what amuses him, cries over what distresses him, finds fault with what displeases him and quarrels with those whom he loves best.

The real test of a man's affection for his wife lies in the way he treats her when he is sober. The old Latin saying that "there is truth in wine" has its basis in fact. No one will deny it, but it is generally the ugly side of a man's nature that is revealed by his drinking.

Carl Sandburg has a poem in which he asks a question that you might do well to answer to yourself: "Are the lovers losers? Do any get more than the lovers? I think not. When a man and his wife love each other there is no new life that either of them may make that will give them the satisfaction that they have in being together. Love is the great miracle worker. It doesn't always enable a man to overcome weakness but it prods him when the indulgence of it wounds his wife. Love may not enable a woman to understand why her husband can indulge a weakness that wounds her but it makes her able to endure the pain of it. Love is the foundation of marriage. So long as the foundation stands firm why wreck the marriage?

CAROLINE CHATFIELD.

DEAR MISS CHATFIELD:

I was desperately in love with a man that I thought loved me. He made me miserable by marrying another woman. I knew he had been going with other girls but he swore that he loved only me. Is it possible for a man to love two girls at the same time? Is there any chance for me to fall in love again? I ignore all the men I know and make dates with none of them. I feel so beaten down by my experience.

C. D.

ANSWER:

It is often said of the British that they never know when they are whipped. They have nothing on American females, for they never seem to know when they are whipped. A man might be attracted to two women at the same time but he marries the one he loves and the one that is deserted may as well face the fact that she was fooled.

There is not a chance that you will fall in love again as long as you ignore the men and refuse to make dates with them. Love sometimes comes as a bolt from the blue, but as a general rule it is the outgrowth of friendship or at least of close association with a member of the opposite sex. How can you expect to heal your broken heart unless you apply the balm that is the great healer? Forget the worthless scamp that deceived you. Utter a prayer of thanksgiving that you escaped life bondage to a deserter and then throw yourself wholeheartedly into the business of making acquaintances and cultivating friendships with all the worthy unmarried men in your vicinity.

CAROLINE CHATFIELD.

CULBERTSON ON CONTRACT

BY ELY CULBERTSON,
World's Champion Player and Greatest Card Analyst.

Masters of Bridge

Mr. Edward Hymes Jr. has long been known as one of the most fantastic bidders the game of Contract Bridge has ever produced. Because of his reputation for unusual and startling bids, he is often able to score remarkable results on normal hands, principally because his opponents are always looking for something unexpected. Actually, he is one of the soundest Dummy and defensive players in the country, and the fact that his bidding is not always sound is because he really enjoys the game more than anybody else, and not because he lacks knowledge of the proper principles. The following hand is an illustration of his faultless technique in play:

South, Dealer.
Neither side vulnerable.

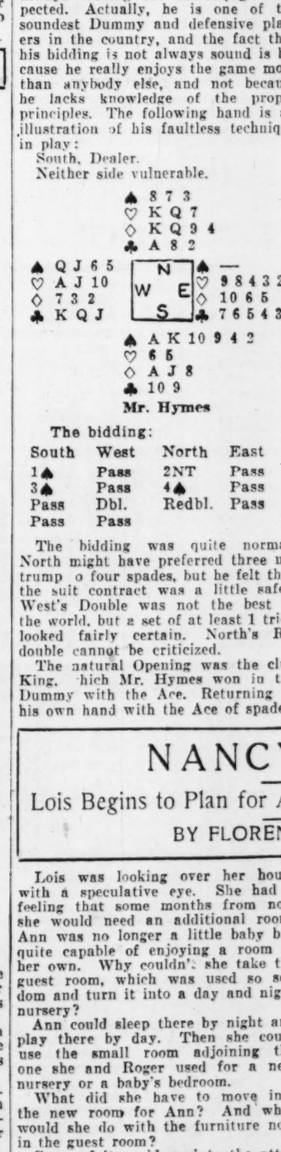

Mr. Hymes

The bidding:

South	West	North	East
1♠	Pass	2NT	Pass
3♠	Pass	4♠	Pass
Pass	Dbl.	Redbl.	Pass
Pass	Pass		

The bidding was quite normal. North might have preferred three no-trump o four spades, but he felt that the suit contract was a little safer. West's Double was not the best in the world, but a set of at least 1 trick looked fairly certain. North's Redouble cannot be criticized.

The natural Opening was the club King, which Mr. Hymes won in the Dummy with the Ace. Returning to his own hand with the Ace of spades, he found that the suit was banked against him. His next lead, therefore, was a heart, which West won with the Ace. A club was cashed and Mr. Hymes allowed to ruff the third round of that suit. At this point the hand was a spread, provided West originally held three hearts and three diamonds. If he held less in either suit, the contract could not be made. Mr. Hymes, therefore, took three rounds of diamonds and then led the King of hearts. This was followed by the Queen of hearts, and Mr. Hymes ruffed. When West followed, everything was all right, because the spade 9 now put West in the lead and this unfortunate player was forced to lead up to the King-Ten tenace.

TOMORROW'S HAND.

The bidding and play of the hand printed below will be discussed tomorrow:

South, Dealer
Both sides vulnerable.

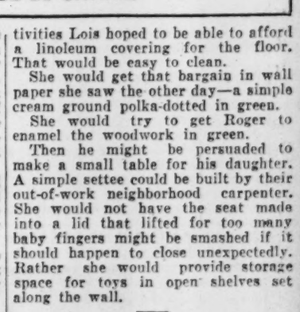

Study the hand, decide how you would bid and play it, and then compare the result you obtain with those shown in tomorrow's article.

(Copyright, 1933, for The Constitution.)

FREE CULBERTSON BOOKLET

By special arrangement readers of The Constitution may have a free copy of "The Rules and Ethics of Bridge," by Ely Culbertson. Address Mr. Culbertson in care of The Atlanta Constitution, inclosing a stamped, self-addressed envelope.

NANCY PAGE

Lois Begins to Plan for Another Room in Her House.

BY FLORENCE La GANKE.

Lois was looking over her house with a speculative eye. She had a feeling that some months from now she would need an additional room. Ann was no longer a little baby but quite capable of enjoying a room of her own. Why couldn't she take the guest room, which was used so seldom and turn it into a day and night nursery?

Ann could sleep there by night and play there by day. Then she could use the small room adjoining the one she and Roger used for a new nursery or a baby's bedroom.

What did she have to move into the new room for Ann? And what would she do with the furniture now in the guest room?

Some of it could go into the attic. By insulating the third floor walls and ceiling she would have the makings of an additional room which would not be too unpleasantly hot or cold.

Thank goodness, her guest room furniture was simple, early American stuff which could be transplanted easily into a third floor room.

Since the day and night nursery would be used for most of Ann's activities Lois hoped to be able to afford a linoleum covering for the floor. That would be easy to clean.

She would get that bargain in wall paper she saw the other day—a simple cream ground polka-dotted in green.

She would try to get Roger to enamel the woodwork in green.

Then he might be persuaded to make a small table for his daughter. A simple settee could be built by their out-of-work neighborhood carpenter. She would not have the seat made into a lid that lifted for too many baby fingers might be smashed if it should happen to close unexpectedly. Rather she would provide storage space for toys in open shelves set along the wall.

Are you interested, like Lois, in layettes? Send a stamped, self-addressed envelope for your copy. Write Nancy Page, care The Atlanta Constitution, Atlanta, Ga.

Tomorrow Nancy Page will present another of her beautiful quilt patterns.

100,000 To Compete In Bridge Olympic

NEW YORK, March 19.—(UP)—The second annual world bridge olympic, in which 100,000 contract bridge players all over the world are expected to participate, will be held on the evening of May 1, it was announced today.

Bridge players in 42 different countries will play the same 16 hands, beginning at 8:01 p. m. eastern standard time. The hands have been prepared by a committee of experts, including Ely Culbertson, Milton Work, Harold S. Vanderbilt, Josephine Culbertson and Theodore A. Lightner.

THE GUMPS—THE DATE AT HALF PAST TWO

LITTLE ORPHAN ANNIE—STREET SCENE

MOON MULLINS—CIRCUMSTANTIAL EVIDENCE

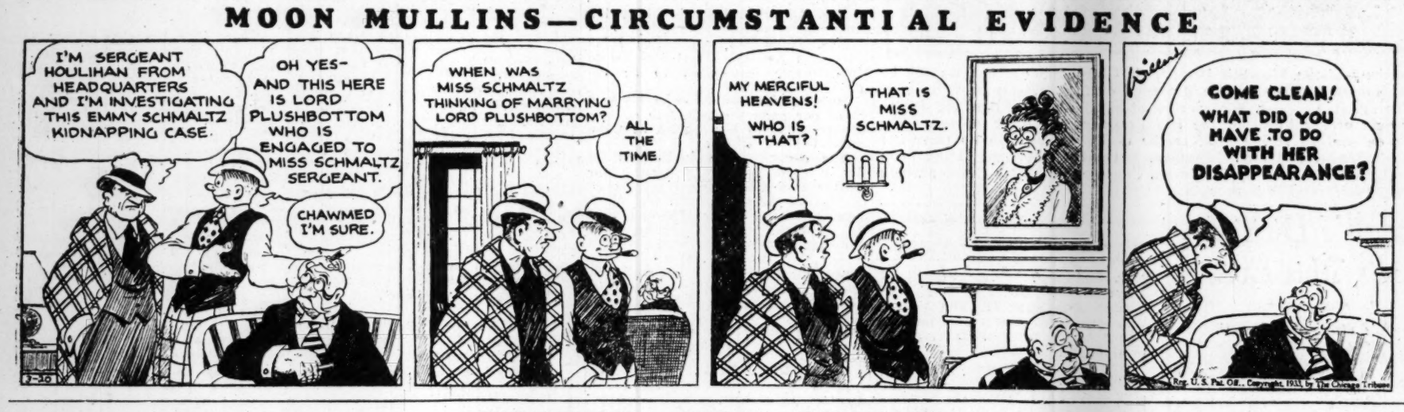

SMITTY—HOT STUFF

GASOLINE ALLEY—AND NO CHARGE

WINNIE WINKLE, THE BREADWINNER—CREDIT WHERE CREDIT IS DUE

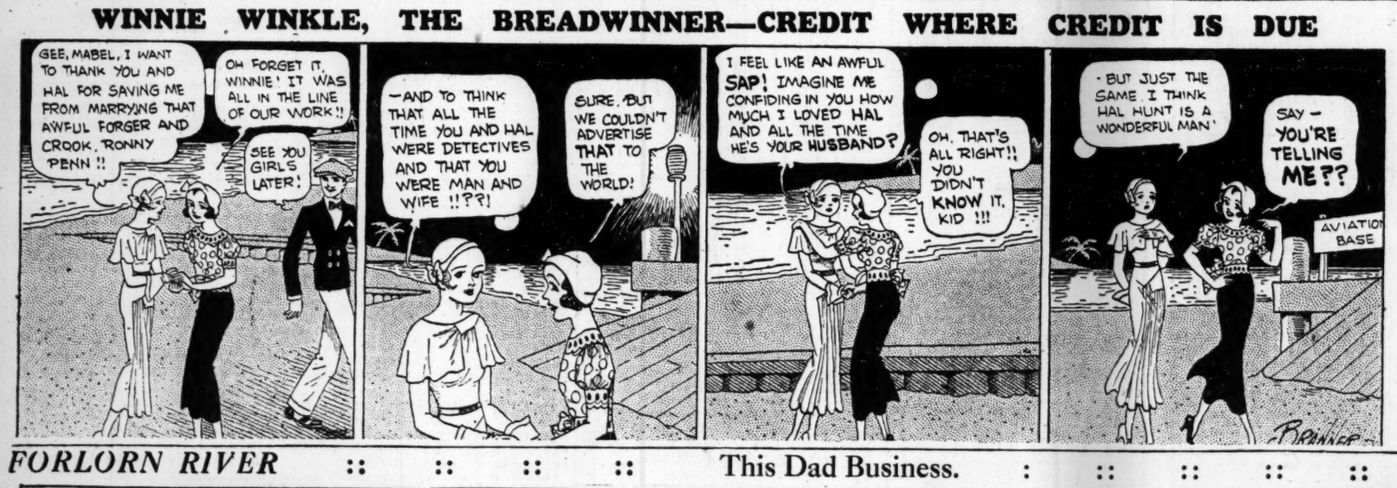

FORLORN RIVER :: :: :: :: This Dad Business. :: :: :: :: :: By Zane Grey

Ben, overwrought at ignoring his father's appeal, strode hurriedly from the cabin door. Marvie made a dive for him.

"Can I ride over with you an' see California Red?" pleaded the lad. Then, "Geel Did you see the way your dad looked after mine got through spoutin'?"

"No—Marvie—I didn't," returned Ben, huskily.

"By golly! You should have seen him," babbled Marvie, in high glee. "He looked somethin' terrible . . . But you spoke to him, didn't you?"

"No, Marvie. I just ran," answered Ben, shortly.

"Ben, you will, though, won't you?" queried Marvie, earnestly. "After all, he's your dad."

"We've sure had hard nuts to crack in our dads, huh?" Marvie went on. "What my dad said about fishin' an' chasin' wild hosses was an eye-openin', wasn't it? Gosh! I'd have liked Ina to hear that. Sort of a dig at your dad, too, Ben."

"Indeed it—was," returned Ben, with a deep-throated laugh.

As they rounded one of the outer ranch buildings, Marvie paused mysteriously and motioned Ben to silence. "Ina's around there," he whispered. "An' I think she's been cryin'."

Folly Island

By Wallace Irwin

SYNOPSIS.

Bart Burgess is marooned in a catboat on Peconic bay, 50 miles from his Long Island home in Wyattville. His companion, Ingalls Frederick Warren, spoiled child of a new made fortune, known as "Nosey Ingy," rows to town and sends Bart help and taxies home. A girl in a canoe invites Bart over to her family's island. Bart learns that she is one of the Bayleys, who have lived on the island 15 years but don't mix. The father travels. He invites the girl, Alice, to visit him in Wyattville. Less than a week later Trevor Burgess, Bart's father, died suddenly from a heart attack. Bart is left with the care of his invalid mother. The family lawyer gives Bart a letter left for him by his father, in which he confesses to being bigamist. The Bayleys of Folly Island are his second family. They know him as Matthew Bayley. He asks Bart, for his mother's sake, to guard the secret, and leaves a fortune to provide for the Bayleys. Bart calls on Mrs. Bayley, posing as a lawyer, and finds her a lovely woman, not the harridan he expected. He returns two weeks later with the legacy. Bart is happy to learn from her mother that Alice isn't Matthew Bayley's daughter. But to keep her from visiting his home and seeing his father's pictures is now a problem. He resolves to stay away from Folly Island. He sees a lot of Lora Sackett, a distant relative and recent divorcee. NOW GO ON WITH THE STORY.

INSTALLMENT XVIII

"O," she cried, looking at a clock across the room, "A quarter of twelve and I have a thousand things to do. Bart, would you have time to lunch with us?"

"But you must lunch with me," he insisted, and when her white glove went up in protest, "give me a chance to return a little of your hospitality. And we must all get together." Yes, that was imperative. Alice and her mother must be talked out of that crazy Wyattville idea. "Where shall it be?" he asked.

The Ritz? Up in the Japanese garden?"

How eagerly he agreed, fooling himself with sophistries. Yes, he must see the Bayleys again, as a matter of cold policy.

But his every nerve was pulling him toward the girl whom, against his every instinct, he had crushed out of his life.

The hot weather luncheon was nearly over. Alice, in a strawberry colored silk jacket, audacious with large pearl buttons, was eating an ice held in a tall compote. She and Bart had said very little; he had hardly taken his eyes off her. Her mother had done the talking, always away from the main point. About the taxi man, who confessed that he was an astronomer; about the theaters, the beautiful scenes in "Face the Music;" about the difficulty in finding what you want in large department stores. Mrs. Bayley was very Celtic just then, with the Celt's frivolous skill at evading the main issue.

Brooding unhappily over the girl he had lost, Bart was saying to himself, "She's more beautiful every time I see her. There's nobody like her. And how she must despise me."

But when she looked at him she smiled under her modish little hat. Had she forgiven him? Had what he had done mattered so little that she had forgotten it next day? Bart was chafing for Mrs. Bayley to be gone, to leave them alone for a while. Yet withal he was miserable with the things he must say to the girl at his side.

Now Mrs. Bayley was drawing on her gloves and it was relief when she said, "I'll have to make 57th street by two. Good-by, Bart. And thank you for a lovely lunch. We'll be back on the island next week. I hope you'll find time to come out our way. Alice, dear, don't forget your appointment with the dentist."

"No, mother."

When Mrs. Bayley was gone they resumed their seats and pretended to wait for coffee. Bart offered her a cigaret, but she refused; she gave him quite a different smile from the one she had shown before her mother.

"Bart, you're very foolish and very nice," she said, and her dimple showed.

"I'm very foolish," he mumbled.

"Sort of."

"What's this talk about Ingy Warren taking you to Wyattville?"

Innocent as the dawn, she looked across at him and said, "You wouldn't take me. I want to go."

"But that little rat. Alice!"

"Mother thinks he's nice. I think so, too." Now mischief was in her clear eyes. "Anyway, he didn't tell me that Wyattville's too expensive and snobbish for us."

His face flushed. "I suppose you think I'm a pretty cheap sort of person."

"No, nothing like that."

She weighed her chin in her hand, studying him earnestly. Wildly he was asking "What's she like?" He remembered a little breeze blowing across her island, bringing the breath of salt, the breath of honeysuckle from the clotted vines over the hill.

"Maybe you're like mother," Alice said. "You have good reasons for what you do—"

Ah, the good reasons! Bart found himself clutching at the table, holding himself back from telling her.

"Some day you'll tell me why," she said, and again he saw the love in her eyes. "You needn't worry about Ingy Warren. I'll not go to Wyattville if you don't want me to." And her eyes were saying, "I live for the times when I can see you."

"I miss not coming to Folly island," he said.

"But can't you? Not any more?"

"I'm afraid not."

"O." That was all, but he was making her understand. The tenseness of her body gave him strength to go on.

"Because—well, there's a girl in Wyattville. A girl I'm very fond of."

Why didn't Alice say anything? Why did she just sit there motionless, uncomprehending? He had an impulse to rage at her. A storm was breaking in his mind. Another man seemed to be speaking for him.

"Alice, I came here to tell you. I'm going to be married."

She just looked at him. Then, through an excited maze, he was aware of the change in her. She seemed to grow taller, a spire of pride.

"But, Alice—" Crazily he laid a hand on her arm. She shook it off and changed again to the gypsy, her face ablaze with lightning.

"Don't you ever, ever come back. Not ever. We never wanted you. Who cares for you—your advice? But I'll—"

A waiter had set a cup of coffee in front of her. In rising she knocked it over, then went rapidly out of the room.

When you must turn two faces toward life one of them is bound to be a mask; choose, if you can, which one.

Bart's true face stung as though a slap had been laid across it as his eyes followed Alice Bayley's retreating figure, straight and proud, as it disappeared in the gaudy clutter of the Japanese garden. Mechanically paying his check and giving some sort of money to the waiter, he realized dimly that what he had just said had been an insult to Alice, and she had paid him in kind. That was all right. With a dull ax he had killed the thing he loved. It was a part of the inexorable program which circumstances had laid out for him.

That was finished.

It was not until the middle of the afternoon and he was wandering vaguely back to the office when the practical side of the dilemma presented itself so vividly that he stopped in his tracks, realizing the necessity for immediate action.

Alice had forbidden him Folly island as harshly as he had forbidden it to himself. That romance was over, and with the ring of tragic finality. Yes, but the practical side . . . Ingy Warren had come to Folly island and only by the merest luck had he missed seeing Trevor Burgess' picture in the Bayley houseboat. Ingy would come again, of course, and often; other people, too, since Mrs. Bayley had opened her gate to the world. How Ingy would put two and two together, seeing that photograph, then whispering the delightful news to an eager Wyattville!

Bart Burgess, who had sworn never again to see Folly island, motored rapidly to Wyattville that afternoon, went secretly to the inlet at the foot of his mother's estate, and took out his little speedboat. Not love, but a gray necessity hurried him that fifty odd miles up the sound, around Orient Point and into Little Peconic bay. His grim, unpleasant job urged him forward across the darkening water. This visit to Folly island was to be brief and stealthy. He had come to commit a burglary.

The stars were out, the little cove a shadow as he leaped ashore. Hen Love had released his vigilance, apparently, and there was no immediate danger except for the dogs. Now they came barking down the rocks, but when the big one, who played with Alice, got his scent he came forward licking his chops, wagging his tail apologetically. The other animals capered about. To Bart there was something pitiful in this. The very dogs on Folly island delighted in his return.

The door of the main cabin was locked, but a window sash yielded easily. It was so dark inside that Bart snapped his cigaret lighter and set the little torch on a desk near the bay window. Then carefully he took the picture from the wall, buttoned it inside his coat, and reached for his lighter. It stood beside a small book and illuminated a yellow slip of paper; partly concealed in the pages as though it had been tucked there hastily.

A telegram. Across the top edge he could read its date line—Philadelphia, July 28—about a week ago. On the lower edge were three typewritten words and a signature . . . . age of eighteen. Hagen."

Somebody moved on the deck outside. Hastily Bart put out the lighter, stood perfect still, then saw what it was. One of the dogs was trying to get in at the open window.

So that poor job was finished. But once again in his speedboat, hurrying up the channel, Bart felt new questions crowding on him. A telegram had come a week ago at about the time when Ingy had drifted so casually into Folly island. Was there any connection? Yes. And about a week ago Mrs. Bayley had suffered a complete change of heart, Philadelphia—what did it signify?

And what did it matter? Fate had arranged it so that the Bayleys from now on were to be no more to him than a menace. And the high romance which had quickened his heart in April had closed in a rather ignoble house-breaking.

Out in the sound where the water was deep and wide Bart took the photograph from his coat and shied it far away from him into the blind darkness.

(Copyright, 1933, for The Constitution.)

Continued Tomorrow.

Aunt Het

"I ain't had a bad shock in ten years except that time one o' my neighbors returned some borrowed music."

(Copyright, 1933, for The Constitution.)

SALLY'S SALLIES

Patience is courage, in difficult circumstances, drawn out to any length.

JUST NUTS

Today's Cross Word Puzzle

ACROSS.

1 Obscures.
7 Turns outward.
13 Put into effect.
15 Bondage.
16 Stream upon which President Hoover's summer camp was located.
17 Knight-errant.
18 Verily.
19 Former Russian head.
21 Unsuitable.
22 Thrilling sensation.
24 Colors.
26 The armpit.
27 Close.
28 Vain.
30 Bend back.
32 Anglo-Saxon slave.
34 Burden.
36 Donkey.
37 Preposition.
39 A young bird's home.
41 Buzz.
43 Imitated.
45 A strip.
48 Pliant.
50 Stupor.
52 Southern constellation.
54 Sphere.
55 Western state.
57 A counting table.
59 Anything thin and lean.
61 Saucer-shaped bell.
63 Last name of an early American flag maker.
64 A people of southeast Asia.
66 An understanding.
68 Motors.
69 Bright-colored flowers.
70 Sower.
71 Footprints.

DOWN.

1 Scold.
2 Analyze.
3 Relies upon.
4 Sugar coating.
5 Slime.
6 Regular.
7 Highest note of Guido's scale.
8 Small bag.
9 Masculine name.
10 Distributes again.
11 Trebles.
12 Sentence structure.
14 Entity.
15 Active.
20 Arabian seaport.
23 Legal claim.
25 Gaelic.
29 Noose.
31 Lot.
33 Torpid.
35 Destroy.
38 Acid.
40 Mop.
41 Goatlike.
42 Resentment.
44 Reflection of sound.
46 Concise.
47 One to whom property is legally entrusted.
48 Reverses.
49 Seat of University of Oregon.
51 Loadstone.
53 Values for taxation.
56 Becomes old.
58 A field for combat.
60 Among.
62 Catmint.
65 An Indian weight.
67 Jutting rock.

Solution of Saturday's Puzzle.

D	E	F	L	A	T	E		P	R	A	N	K	S	
E	Q	U	I	N	O	X		R	A	D	I	A	T	E
C	U	L	E	T		P	O	E	T	A	S	T	E	R
L	A	S	S		S	I	R	S		R	A	R	E	R
I	T	O		S	P	A	R	T	A		N	I	P	A
N	O	M	I	N	A	T	I	O	N	S		N	E	T
E	R	E	M	I	T	E	S		G	E	N	E	R	A
			A	P	U	S		S	U	R	E			
C	A	R	M	E	L		S	A	L	I	E	N	C	E
A	N	O		S	A	L	A	M	A	N	D	E	R	S
N	A	M	A		S	A	B	O	T	S		P	E	S
A	P	A	R	S		H	A	V	E		S	O	M	E
P	E	N	S	A	C	O	L	A		S	A	T	A	N
E	S	C	O	L	A	R		P	H	A	G	I	T	E
	T	E	N	U	R	E		S	O	L	A	C	E	S

FORLORN RIVER :: :: :: :: This Dad Business. :: :: :: :: :: By Zane Grey

Ben, overwrought at ignoring his father's appeal, strode hurriedly from the cabin door. Marvie made a dive for him.

"Can I ride over with you an' see California Red?" pleaded the lad. Then, "Geel Did you see the way your dad looked after mine got through spoutin'?"

"No—Marvie—I didn't," returned Ben, huskily.

"By golly! You should have seen him," babbled Marvie, in high glee. "He looked somethin' terrible . . . But you spoke to him, didn't you?"

"No, Marvie. I just ran," answered Ben, shortly.

"Ben, you will, though, won't you?" queried Marvie, earnestly. "After all, he's your dad."

"We've sure had hard nuts to crack in our dads, huh?" Marvie went on. "What my dad said about fishin' an' chasin' wild hosses was an eye-openin', wasn't it? Gosh! I'd have liked Ina to hear that. Sort of a dig at your dad, too, Ben."

"Indeed it—was," returned Ben, with a deep-throated laugh.

As they rounded one of the outer ranch buildings, Marvie paused mysteriously and motioned Ben to silence. "Ina's around there," he whispered. "An' I think she's been cryin'."

Today's Cross Word Puzzle

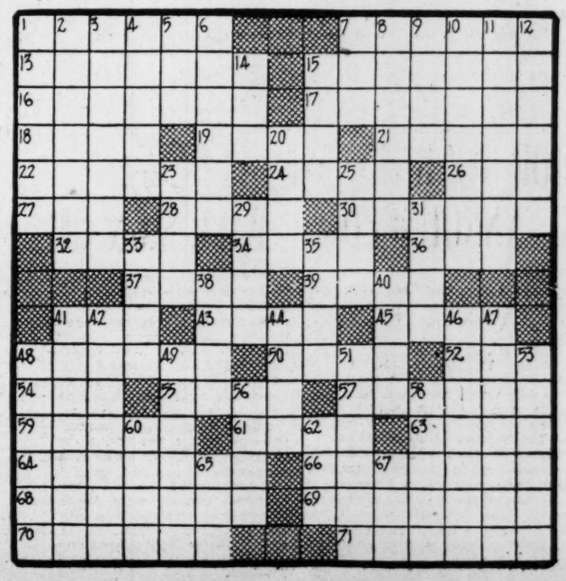

Charley Yates Tops Amateurs in Finals of Radium Springs Open

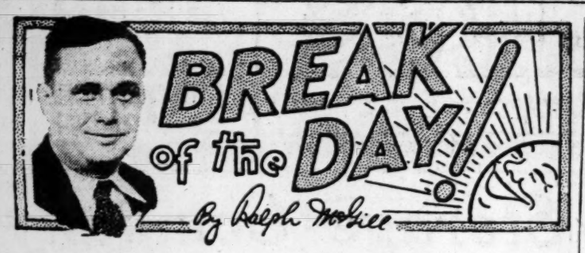

If You Are in Need of 19th-Hole Alibis, Consider These

Brand-new alibis for the 19th hole:

"Would have made a par three on that 14th green if some fool hadn't taken a shot at me."

"Why, that's nothing. Look at me reaching the third green in two and then just when I line up the putt that machine gun starts to bark. Dashed nuisance this."

The golfer is a hardy animal despite the many who "shush-shush" each whisper or move of the caddy as they prepare for a shot. But none so hardy as the Englishmen of whom Gordon Sinclair writes in his new book on India, "Foot-Loose in India."

The city of Peshawar, in the vast plains of Afghanistan, are labeled the "last great home of the marauding males who would rather fight than eat." The city of Peshawar itself is surrounded by stone walls. Beyond them are the tripled lines of electrically-charged barb wire.

And beyond that is the regulation 18-hole golf course.

Sinclair describes it as the only golf course in the world where golfers carry pistols and where there are army pill boxes with soldiers and machine guns inside and where armed guards follow one about.

Because the jolly Sikhs who hate the English, like to get off a quarter of a mile and take a pot shot at the golfers. They delight in plowing up the green with a bullet just as you line up a putt. The bullet, of course, may plow up the golfer instead. It all depends on the aim.

"It's all a bit incredible as if you were walking around in a fog," writes Sinclair. "With evil eyes looking down from some rocky lair the players, many of them women, go on pitching and putting as if it were a pleasant little course in England. Nobody, in fact, has been shot for five months. Wonderful record."

These handicaps, peculiar to Afghanistan, would indicate that the English are even a hardier race of golfers than the Americans. I am very much afraid that a great many of the usual Saturday and Sunday foursomes at the Atlanta courses would drop off a bit if there were some hairy villains taking pot shots at the players. And the sigh of machine guns poking their evil noses from concrete pill boxes here and there about the course would have a most disquieting effect.

GOLF GREENS THAT ARE RED.

It was on the way to see the Taj Mahal, the most beautiful building in the world, that Mr. Sinclair, who, by the way, is a former newspaperman, found a golf course with even greater hazards.

There are no snipers about this course, which lies beyond the ruins of Delhi, but given the choice of playing in Afghanistan or beyond Delhi I would, along with you, select the Afghanistan course and the rifles and machine guns.

The hazards at Delhi are snakes—the cobra and other vipers whose bite sometimes kills within 30 seconds. Ho! hum!

"Golf at Delhi is something to write home about," says Sinclair. "For example, you have three caddies. The total cost of the three is about 16 cents for 18 holes and you do not tip. (Well, that's something.) At 100 in the shade three caddies are necessary.

"The first carries your bag. He's the boss caddy. Usually the assistants are his sons. The first assistant caddy gets himself well up the fairway to see where the ball lands. If it goes into the rough he runs in ahead to shoo away the snakes. In case you happen to be right in the cobra belt this ball-hunting cady will have a mongoose on a string and when the ball hits the rough he sends the snake killer into the long grass first and then follows it up himself. You pay an extra two cents for the mongoose.

("I am very much afraid that the newspaper golfers of my acquaintance would break themselves hiring mongooses were they playing in Delhi. Personally I would not think of venturing out without a herd of them.")

"The third caddy," continues Sinclair, "is usually a tall, weedy Hindu who trails along holding an umbrella over your head. If a ball gets lost the three caddies put on a big league hunt because the cost of one ball will hire ten caddies for the whole day.

"The ground around Delhi is brick-red and almost red-hot. The bunkers are a slightly lighter shade of red and sometimes sport a polite little warning, 'Beware of snakes.' The green itself is just nothing. You tell it from the rest because it has a little sand sprinkled on top.

"Usually it's bad form to pick a ball out of the cup by the hand route because scorpions like the shadowy inside of the hole and the sting of the scorpion often means death.

"I watched a sort of la-de-da tennis match coming back from golf, which was momentarily interrupted by a long yellowish snake invading the court. The girl who was playing finished her volley and then said, 'Take the snake away, Joma.' So, Joma took it away. Less excitement than pouring a cup of tea."

Mr. Sinclair gives statistics to show that every seven minutes someone in India is killed by a snake.

There is no use to ask, "Vas you dere, Sharley?" because Mr. Sinclair's book is authentic and reliable. And anyhow he was there.

It is a most amazing story and it illustrates that people will have their sport—gunmen, snakes or whatnot to the contrary notwithstanding.

The writer would be willing to visit those courses only on one condition. Surrounded by my herd of faithful mongooses I would go to watch Mr. Morgan Blake and Mr. Jimmy Burns, of the afternoons, play a twosome on those courses. Or perhaps to witness a tournament of the A. W. G. A. over the one where snakes are found. Imagine all the screams!

ALLIGATORS AND FISHING.

Once, when the Crackers trained at Douglas, Ga., Mr. Fred Ricketson, the newspaper publisher, took your correspondent fishing at a small lake a few miles from Douglas.

As we sat on the bank fishing Mr. Ricketson pointed to a wet slide on the bank. "There," he said, "is where a big one has just crawled out."

"A big what has just crawled out?" asked your correspondent.

"A big alligator," said he. "There are lots of them in here."

Almost immediately we left there and went back home.

Sport is sport—but golf in Afghanistan or Delhi and fishing in Douglas lakes are out—like Hoover.

MAJOR TOURNEY IS ANNOUNCED

Announcement of the regular weekly tournament and of the first major tournament of the year, was made yesterday by the Atlanta Women's Golf Association.

The Druid Hills club will be the host to the one-day medal tournament on Tuesday. There will be a meeting of the officers of the association immediately after the tournament.

The first major competition is scheduled for the week of March 27 at the Capitol City Club. Mrs. C. E. Williamson will be in charge of the tournament assisted by Mrs. Charlie Black Jr., club representative. Howard Beckett, club professional, will also assist. There is no entrance fee.

Silver trophies will be given the winner and runner-up.

WES FERRELL WILL SIGN UP

GREENSBORO, N. C., March 19. (AP)—Wesley Ferrell, star pitcher for the Cleveland Indians, said here today he would accept the offer made him by the club, and would leave tomorrow for the training camp at New Orleans.

Ferrell was offered a contract for $12,000 at the beginning of negotiations, and turned it down. He said today he had agreed to sign a contract for that sum with a stipulation that he will receive a $3,000 bonus if he wins 20 games.

His brother Rick, also a holdout, said he would start tomorrow for the St. Louis Browns' camp at West Palm Beach, Fla., expecting to reach an agreement with the management after his arrival.

MANAGER MOORE IS IN QUANDARY OVER ROOKIES

Cracker Pilot Deliberates on Six Juvenile Players To Keep.

By Jimmy Jones.

MOBILE, Ala., March 19.—Although his team has played a total of five exhibition games, Manager Charles Moore, of the Crackers, is still in a quandary as to the selection of the six rookies to be officially nominated on his roster for the opening of the Southern league season three weeks hence.

Since, as the experts say, the race will largely be rested upon the shoulders of the callow juveniles, Moore feels it highly important that he choose the most capable sextet of Class B men possible from his present layout.

Four of the rookies, Neisler, catcher; Laskowski, utility infielder; McKee and Sington, outfielders, seem pretty well agreed upon, but Moore still must evolve from his present "picklement" with a couple of the proverbial pink-cheeked pitchers who can buzz the ball past Southern league batters with sufficient skill to justify their presence on a Class A pitching staff.

PROMISING YOUNGSTERS.

Consequently there is no end of discussion here as to the names of the lucky boys who will become the Crackers Class B pitchers. There are at least a half dozen or so worthy of merit. They are Leonard Mayo, Atlanta boy who has the fortunate advantage of having pitched five years of winning ball in Class B leagues already; Ted Kleinhans, a 29-year-old southpaw from the Cardinal chain who semes to have all kinds of stuff, including speed; Hoke Long, husky righthander from the south Georgia tobacco belt; Archie Wise, young Texan; Hugh Casey, former American Legion star of Atlanta, and Irving Cohen, another righthander who had a protracted trial with the Louisville Colonels last spring.

Moore believes that from these six boys and two or three others in camp here he will be able to pick two—or possibly three—rookies who can win games on his staff.

Although the Southern league limits all rosters to 16 players, there is nothing to prevent keeping three or four rookies hanging around one's park. That's where Uncle Wilbert Robinson's idea of a pitching school with some veteran coaching the boys, comes in. It is easy enough to keep two or three rookies within call, not to mention an outfielder or so, despite the very ironical fact that the Southern league keeps a rigid enforcement on the squad limit.

HAVE EDGE.

Mayo, a righthander with good speed and a nice curve ball, and Kleinhans, who has pitched winning ball in the Piedmont and other leagues, have the edge in experience on the other rookies and are undoubtedly front rank contenders now. But the others have the stuff and there is no telling what three more weeks will bring forth. Moore is a patient manager who is quick to see an embryo pitcher's ability and he is a past master at coaching them along and bringing out their latent power.

There is another exhibition game on with Washington next Wednesday and the rookies will get another chance. Moore has been keeping his Class A veterans under wraps, so to speak, being aware of what they can do. He says he will continue airing out the juveniles until the two or three most capable of serving the club are revealed.

Moore's other main problem from now on will be selecting his outfield and deciding the most valuable men from a formidable list of Joe Bonowitz, the socking Semitic; Art Weis, Sington, McKee Red Barron, John Cummings and Jim Bryan.

The Crackers play Washington Wednesday and finish out the week with practice games. They play Minneapolis at Montgomery, Ala., on the way home and then resume activities in Atlanta with Washington, Cincinnati, St. Louis Browns and other major league clubs.

Hewitt Faces Battle Here

Whitey Hewitt, the beetle-browed Canadian who has reigned as Atlanta's arch-villain of the mat since his first appearance here in that homicidal draw with Pat O'Shocker two months ago, faces a stiff test in his meeting with Milo Steinborn, German strong man, in the feature two-hour match on Henry Weber's next card Wednesday night at the auditorium.

Sharing interest with the main event Wednesday will be the one-hour limit semi-final involving Gino Garibaldi, one of the top-notch grapplers of the day, and Tom Marvin, the Osage Indian who traveled to a draw with Paul Jones on last week's card. Marvin will doubtless rely mainly on his picturesque chin lock, but he will find the Italian one of the shiftiest and cleverest men he has ever faced. Gino is strongly reminiscent of Londos in his build and general style of wrestling, and has all the standard holds as well as some highly effective tricks of his own to be used as required.

A brisk advance sale of tickets is reported by the Piedmont Hatters and the Miner & Carter Drug store.

Moore Prepares To Catch Some

MOBILE, Ala., March 19.—While he has been very secretive about his own plans as a playing manager this year, Charley Moore, the Cracker manager, nevertheless, is busy getting himself in condition for such a role if needed.

Moore, still considered a capable catcher, has been keeping in shape warming up the young pitchers and catching batting practice. He also has been taking an occasional turn at bat to get his eye on the ball. The railbirds are prophesying that he will be ready to take over second-string receiving duties in event Eddie Phillips should need help. Right now Moore is grooming Freddie Neisler, protege of Johnny Brock and Joe Guyon, for the duties of rookie maskman.

SPORTS
ATLANTA CONSTITUTION

RALPH McGILL, *Sports Editor.*

Grantland Rice - Clarence Nixon - Jimmy Jones - Roy White - Jack Troy - Henry McLemore - Alan J. Gould

Puzzled

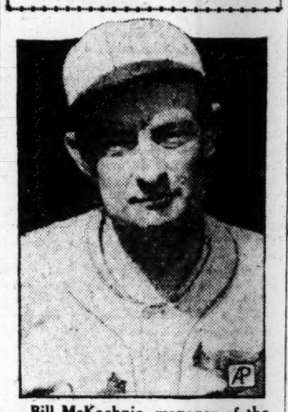

Bill McKechnie, manager of the Braves, is saying "give me hits, especially behind runners, or give me immunity." The Braves are going to be better and they will be at least $60,000 improved—if Gyselman and Wright can hit like they can field. McKechnie is not sure that they will.

BOSS M'KECHNIE SEEKS HITTERS

Boston Braves May Be $60,000 Better This Season.

By Bill King,

Associated Press Sports Writer.

The question is, not whether the Boston Braves are going to be better this season, there's no doubt about that, but rather are they going to be $60,000 better?

Manager Bill McKechnie would prefer to table that query. He has been gazing critically at Infielders Dick Gyselman and Al Wright, for whose services the Braves dumped $60,000 of their hard-earned 1932 money into the Missions of the Pacific Coast league.

He has learned that both of these youngsters are flawless afield, as are Rabbit Maranville, who acts younger than ever, starting his twenty-second major campaign; Bill Knothe and Handy Randy Moore, who does everything for the Braves but pitch.

Smooth fielding, however, is no triumph to McKechnie. He wants hitting, especially behind runners.

DEPENDS ON PAIR.

Therefore, Gyselman and Wright have to hit or McKechnie is going to consider the club $60,000 out. If they do, the Braves are going to have a fairly good infield, for the first time in many years, to add to their promising outfield, stronger catching department and compact pitching staff.

Since the Tribe set up the wigwam on its St. Petersburg's reservation, McKechnie has been calling upon every Brave to slug the cover off the ball every time he steps up to the plate.

Imagine his rage after the recent exhibition fiasco in which the Braves, after making nine hits, lost to the Phillies by a 5-1 count.

Pitching is also a painful subject to the Boston pilot. The staff of nine, including such dependables as Ed Brandt, Bobby Brown, Huck Betts, Ben Cantwell, Tom Zachary, is minus the usual quota of southpaws. Bill is convinced that he needs at least one more portsider, but has no idea where he is going to get him.

GOOD PITCHERS.

"Every other club in Florida is fairly overrun with good pitchers," he complained, "but let those managers hear of another one running loose and they'll break a leg getting to him."

The acquisition of Frank "Shanty" Hogan from the Giants has plugged a catching gap even bigger than that well-fed veteran and changed the department into a really powerful unit. Baldy Al Spohrer and Bill Hargrave both can stand up for a hundred games, but they hit under .270.

With the seasoning he received last season, Baxter Jordan should be able to hold off the repentant Art Shires from the first base job. Whether he hits or not, Maranville is a stand out at second base, where he can outthink the Braves into a lot of ball games. Just now Wright and Gyselman appear in line for the shortstop and third base jobs, if they can hit.

MAY BE SCRAMBLE.

If they can't, Bill Knothe, Horace Ford, made a free agent by the Cincinnati Reds, and Bill "Rebel" Urbanski will scramble for those berths. Urbanski spent the first half of the training season sulking in his Perth Amboy, N. J., barber shop, but President Emil Fuchs stepped in and scared him off to St. Pete by mentioning the fines he would impose if Urbanski took too much time storing his razors for the summer.

The outfield was good last season and Bob Holland and Arthur Hunt, two more of the Coast league's sluggers, promise to make it even stronger. Wally Berger and Bob Worthington are both consistent .300 hitters and Wes Schulmerich will be one, if rival pitchers forget to throw him benders.

Beck and Carroll Star for Dodgers

MIAMI, Fla., March 19.—(AP)—Two newcomers to the Brooklyn pitching staff, Walter Beck and Owen Carroll, joined up with Van Mungo in holding the Buffalo Bisons to six hits and the Dodgers defeated the International leaguers, 4 to 1, in an exhibition game today.

Working in three-inning shifts, Beck gave one hit, Mungo two and Carroll four, two of them infield taps. Bobby Reis made two of the 11 blows the Dodgers collected off Bill Gould. Pat Caraway and Ace Elliott. Score:

Brooklyn (N.)	011	200	00x	4	11	0
Buffalo (I.)	000	000	100	1	6	2

Konld, Caraway, Elliott and Hanlon, Crouse; Beck, Mungo, Carroll and Picinich, Sukeforth.

Honest Larry Gilbert Aiming Pels for Title

Called on by Fans Like Cincinnatus Summoned From Plow, Pilot Gets Team.

By Jimmy Jones.

MOBILE, Ala., March 19.—Honest Larry Gilbert, the man whose word is better than any baseball contract, hopes to get his New Orleans Pelicans back around the top of things in the Southern league this year and make the folks in his city feel much better toward the national pastime.

For many years New Orleans was one of the topnotch cities in the league from a standpoint of drawing capacity. During the prosperous era that Johnny Dobbs inaugurated and Gilbert, aided and abetted by the late Jules Heinemann, continued, the Pelicans were a power to be reckoned with annually. No one in those days dared make a conjecture on the pennant winner without seriously considering the Pelicans.

There is a sign at the entrance to the baseball grounds in New Orleans which tells the fan at a glance just how the Pelicans have finished in the first division or on top of it for the last decade or so. But last year the Pelicans fell from grace so to speak. Despite the heroic efforts of Jakie Atz, the Silver Fox of the Panhandle, the Pelicans descended into the last division and perched there for the remainder of the season.

HANDLED BUSINESS.

Larry Gilbert, the erstwhile manager, devoted all his time to business matters, in fact, he was the club's business manager, handling office matters for Charley Somers, the Pelican owner.

At the close of the 1932 season, there were loud and insistent demands for a new deal in the ball club. The fans called on Larry Gilbert, like Cincinnatus being summoned from the plow, to return to the helm of the Pelicans and get them out of the second division. Jakie Atz, poor fellow, was told to look for another job and after much looking, finally found one as chief of umpires in his original league, the Texas. The demands of economy would have forced Gilbert back to the active management of the club, no doubt, not mentioning the popular hue and cry that was being raised for his return.

Well, Gilbert is the manager again and the fans should be happy. He won a pennant for the Crescent City as recently as 1927. They have not forgotten Larry's genius at handling ball clubs. The first thing he did upon superseding his old friend, Jakie Atz, was to go out and get together a ball club.

CLEVELAND GENEROUS.

Cleveland, the mother club, has been a little generous and has sent the Pelicans some aid. Gilbert hopes to make a real ball player of Johnny Quilliber, former Loyola boy, who is being tried in left field and at third base. The dependable Andy Harrington is back at second and George Knothe is back at short. Eddie Moore, formerly with Atlanta, and still a very capable infielder, is at third. Gilbert has two first basemen, Willis Windle and Guy Sturdy, and hasn't yet made up his mind which he will use.

Bellande, a Biloxi (Miss.) boy, is a good-looking Class B prospect for shortstop and so is "Red" Brandes, who formerly played for Charley Moore, the Atlanta manager, at Rocky Mount, N. C., and Macon, Ga. Chick Autry, former Cracker, will be first string catcher. The Pelican outfield has some power with Pete Fleming, Fitzgerald, Eddie Rose and others holding forth. Leo Moon, Denny Galehouse, Fred Johnson and Carlos Moore head an experienced pitching staff. Gilbert, like other Southern managers, is devoting his time to developing some good rookies and utility men, believing the race will be decided largely on that score.

GEORGIA MEETS 'GATOR POLOISTS

ATHENS, Ga., March 19.—Polo teams of Georgia and Florida are scheduled to meet here Monday afternoon in the first college polo game of the 1933 season. The Bulldogs and the 'Gators will meet again Wednesday afternoon.

The Bulldogs, the first college polo team in the south, had a successful season last spring, playing Florida, Auburn, and several non-collegiate teams. Auburn and Fort McPherson are other teams on the Bulldog schedule for this season.

Captain Crozier Wood, Georgia's veteran No. 4 man, will lead the Bulldogs in the game. Hinley, No. 1; Bill Wooten, No. 2, and Ed Downs, No. 3, are the other members of the Georgia team. The Florida lineup is as follows: J. J. Parrish, No. 1; J. L. Lazonby, No. 2; F. P. Conroy, No. 3, and G. J. Litherland, No. 4.

Boston Red Sox Fall Before Newark, 4-0

SARASOTA, Fla., March 19.—(AP) The Red Sox were able to defeat national teams in their present exhibition series but the Newark International league pitching was too much for them today and they lost a 4-to-0 decision, making only three hits.

Newark (IL)	300	001	000	4	8	0
Boston (AL)	000	000	000	0	3	0

Weaver, Meadows, Miner and Hargreaves, Kies; Jones, McLaughlin, Meola and Shea, Gooch.

Cubs Step Out And Beat Pirates

SAN FRANCISCO, March 19.—(AP) The Chicago Cubs broke a fifth-inning tie to defeat the Pittsburgh Pirates, 6 to 4, in an exhibition game here this afternoon. The Pirates bunched three hits for two tallies and Warnecke held the Pittsburghers scoreless thereafter while his teammates drove in two more runs on four hits in the ninth. The score:

Pittsburgh (N)	001	030	000	4	10	3
Chicago (N)	020	110	002	6	12	1

Hoyt, Meine and Grace, Finney; Bush, Warnecke and Campbell.

BASEBALL.

SYLVESTER, Ga., March 19.—A meeting of baseball enthusiasts has been called for Tuesday night at Dearso's drug store for the purpose of appointing committees of management and organizing a team to represent Sylvester in the Southwest Georgia league the coming season.

Wins Again

Charley Yates was dere in the finals of the Radium Springs open tournament yesterday at Albany, topping all amateurs with a score of 225. This, incidentally, was better than that of some of the pros, including Wild Bill Mehlhorn.

DUCKPIN DIDOES

By Jack Troy.

The perfect "ladies man" at last has been discovered. With The Constitution doubles tournament going on in full blast all around the first floor at Blick's center, Mister Bobby Dodd sauntered over to watch the ladies bowl in the Commercial league. "My, my," said Mister Dodd, "they're a lot better than some of the men. I think I will stand right here and watch this competition."

The team of Tubby Small and John Conyers finished their block of six games Saturday afternoon with an amazing total of 1,476. That had the boys talking all right. They were saying before the finals began Saturday night that it was just a lot of wasted effort to go ahead and finish because the winning team had already bowled. That was true enough.

The Constitution's tournament, the first of its kind ever put on in the land of the brave, was a great one for the "dark horses." The handicaps were the great equalizer. And the star bowlers of the city entered in the tournament found themselves battling a hard and losing uphill battle all the way.

Messrs. William Alexander, Mike Chambers and George Griffin, the Tech coaches, came in and had a few games on their own. My, my, it was quite an affair. Mister Alexander, who is a great believer in putting the pressure on, started off with a spare. Mister Griffin countered with a spare. But Mister Chambers could not stand the pressure and watched his compatriots draw ahead.

Mister Jack Cannon, another of the Tech coaches, sauntered in and made it a foursome. It was just too bad, however, for Mister Cannon, the one-time terror of the gridiron, for his partners were already warmed up.

Mister Morgan Blake will never be the same. Had he teamed up with Mister Brad Byrd, the old 'Gator scrub and a journalistic brother, they would have been right up at the top. They wouldn't have been able to hoard any gold medals but they would have enjoyed a really respectable position among the finishers. There ain't no justice, Mister Blake complained.

There was at least one bowler for every league in the city entered in the tournament.

The Tech coaches were still firing away as The Constitution tournament ended and spotting Ralph McGill, lured him into their extra special competition. Then began the old, old business of putting the pressure on McGill, but it didn't work so well, for McGill went right ahead and knocked out a spare now and then.

It is a rather remarkable fact that although the tournament was considered won in the afternoon by the other contestants, not a single team dropped out. Each went ahead and rolled its final three games.

It is reliably reported that a posse is still out searching for the gent who remarked after noting that the Small-Conyers combination had won, "Oh, well, it's a small world after all."

Miami Aquatic Star Sets New Record

MIAMI, Fla. March 19.—(UP)—Ralph Flannagan, of Coral Gables, today established a new American record of 4 minutes 25 seconds for the 400-yard free-style swim in the Miami Biltmore Club pool. He clipped one second from the short course mark set by Arne Borg, of the Illinois A. C., in 1925.

TIGERS WIN.

BEAUMONT, Texas, March 19.—(AP)—Waiting until the last two innings before asserting their superiority, the Detroit Tigers defeated Beaumont's Texas leaguers, 9 to 5, today. Four of the runs were scored in the eighth, three resulting when Charley Gehringer drove the ball over the right field wall. The Tigers returned to San Antonio tonight to resume training.

Crackers' Game Ended by Rain

MOBILE, Ala., March 19.—A heavy thundershower ended the scheduled exhibition between New Orleans and Atlanta today in the third inning with the Pelicans leading, 1 to 0. Umpire Bill Brennan called the game at the end of the third and the teams were unable to play further. Lefty Carithers, who pitched for Atlanta, was nicked for a run in the second on a base on balls to Windle and Chick Autry's double. Carlos Moore opposed him. Carithers gave up two hits and Moore none in the three innings. New Orleans won Saturday's game, 7-1. The Crackers play Washington in Biloxi Wednesday in their next game.

GODWIN SEEKS TITLE FRIDAY

Meets Rosenbloom in 15-Round Bout in Garden.

NEW YORK, March 19.—(AP)—Two championship battles and a third which may lead to a title fight or end the aspirations of one of the ring's promising youngsters provide plenty of interest in the nation's fistic program this week.

Freddie Miller, of Cincinnati, the young southpaw who holds the recognition of the national boxing commission as featherweight champion, and Maxie Rosenbloom, light heavyweight titleholder in the eyes of the New York state athletic commission, will stake their crowns in the week's leading battles.

Miller is slated to face Speedy Dado, Filipino scrapper, in his second title defense in less than a month at Los Angeles Tuesday. The bout is a 10-rounder. Miller turned back the bid of Baby Arizmendi, of Mexico, on February 28.

Rosenbloom, back home from a long tour of non-title exhibitions, puts his championship on the block for the second time just two weeks after he risked it against the German, Adolph Heuser. This Friday he tackles Bob Godwin, youthful Georgian, in the third championship bout in Madison Square Garden in as many weeks. They are scheduled to go the full 15-round route. In three non-title encounters, Godwin lost one decision to Smacksie and twice held him to draws. It is the first championship fight for 22-year-old Godwin.

At the Chicago stadium Wednesday, Barney Ross, the Chicago lightweight who is considered one of the outstanding challengers for Tony Canzoneri's title, goes up against Billy Petrolle, the Fargo, N. D., veteran who has often taken the role of a wrecker of championship hopes. If Ross survives this 10-rounder, he probably will be rated very near the top.

Godwin is Georgia's brightest hope for a boxing champion since Tiger Flowers, the Ebony cyclone, jauntily wore the middleweight crown on his bobbing head.

Godwin, who is a replica of Young Stribling as far as build and features are concerned, was born in Moultrie and moved to Daytona Beach with his parents when a small boy. He has relatives in Adel, where he visits frequently.

Managed by his father, Arthur Godwin, Bob has worked his way up, teaching himself and learning by actual experience.

This will be his fourth fight with Rosenbloom. Two were draws and one went to Slapsy Maxie by decision. All were non-title bouts.

In the main, it all depends on whether the machinations of the fight racket are missing, if Godwin is to have a clean-cut chance to win the title. He has the ability.

DeKalb and Fulton To Control Shows

A bill has been passed in the legislature conferring upon the county commissioners of DeKalb and Fulton counties the power to license and control neighborhood wrestling and boxing programs in their territory. The DeKalb and Fulton legislators got together on the bill.

The bill has not yet been signed by Governor Eugene Talmadge.

Athletics Rally To Defeat Reds

TAMPA, Fla., March 19.—(AP)—The power that seems to dwell in the Cincinnati Reds this year functioned again in the Grapefruit league today, but the Philadelphia Athletics discovered more, and won their exhibition game, 9 to 5.

Philadelphia (A)	020	000	430	9	14	1
Cincinnati (N)	103	000	001	5	12	3

Grove, Earnshaw, Walberg and Cochrane; Benton, Kolp, Ogden and Manion, Hemsley.

Yanks Turn Back Braves by 3 to 2

ST. PETERSBURG, Fla., March 19.—(AP)—The three-hit pitching of George Pipgras and Pete Jablonowski gave the New York Yankees a 3-to-2 victory over the Boston Braves today and their fifth straight triumph in the "grapefruit league."

Score:

Boston (N.)	100	010	000	2	3	1
New York (A.)	200	001	00x	3	8	1

Frankhouse, Fallenstein and Spohrer, Hogan; Pipgras, Jablonowski and Jorgens.

ATLANTA STAR COMES THROUGH WITH NIFTY 225

Blond Craig Wood Plays Par-Breaking Golf To Win.

ALBANY, Ga., March 19.—(AP)—Big blond Craig Wood, of Deal, N. J., who won three tournaments in a row in California some weeks ago, took first place today in the 54-hole Radium Springs open with a total score of 209.

The victory was worth $300 to Wood, already one of the leading money winners of the winter campaign. His score for the three rounds was 7 under par.

Wood put together two sub par rounds of 68 and 70 today to add to his 71 yesterday and take the lead from Horton Smith, of Chicago, the pace setter through the first and second round, who faltered in the final 18 holes and finished in third place with 213, four shots behind the winner and one to the rear of Johnny Revolta, the Menominee, Mich., youngster, whose 212 brought him second place and $200. Smith took $125.

TIE FOR FOURTH.

Harry Cooper, of Chicago, and Willie MacFarlane, of Tuckahoe, N. Y., were tied for fourth with 215½. Both were a stroke under the 216 par for the three rounds.

Paul Runyan, of White Plains, N. Y., followed with 217. After a 71 in the opening round yesterday, Runyan could do no better than a pair of 73's today.

Charles Yates, of Atlanta, the young Georgia state champion, was low among the amateurs with 225. He was four shots better than Bill Mehlhorn, the veteran New Yorker, who ran into an 81 on the second round which ruined his chances. Tony Manero, of Elmsford, N. Y., had 230.

After setting a course record of 66 to gain the first round lead and holding his leadership through the 36-hole mark with a par 72, Smith soared to a 75 in the last round.

WIN $50 EACH.

Cooper, MacFarlane, Runyan and Roland Hancock, of Stoneham, Mass., won $50 each.

Heavy clouds hung over the course during the afternoon round but a hard downpour held off until the finish. Strong winds swept the course and made trouble for many.

Other scores included Curdy Byrd, Birmingham, 82-78-75—235; Dan Sage, Atlanta amateur, 76-81-82—239; B. K. White, Tallahassee, Fla., amateur, 81-79-75—235; Frank Stevenson, Americus, Ga., 76-80-85—241. All others withdrew before the final round today.

ROY WILLIAMS TO HEAD LOOP

COLUMBIA, S. C., March 19.—(AP) T. D. ("Cy") Simmons, local promoter, said tonight at least six cities are expected to be represented at a meeting here tomorrow to reorganize the old South Atlantic baseball league.

Simmons said baseball men at Greenville, Spartanburg, Columbia, Macon, Augusta and Savannah were interested in the loop, and some of them already had made local arrangements and were "ready to go."

Present plans, he said, are to launch a six-club circuit, with the possibility two other cities may come in. He listed as other cities interested, Asheville, Florence, Anderson and Charleston.

He named as leaders in the reorganization movement:

Greenville, Guy Gunter; Spartanburg, Logan Drake, former big league pitcher; Columbia, Simmons himself; Macon, Roy G Williams, former president of the Southeastern league, and others; Augusta, C. C. Farr, president of the Georgia-Carolina league, and Savannah, Bobby Lamotte, a former major leaguer, and Sid Smith, of Columbia, another former big league star.

Simmons said reorganization of the "Sally" league would be completed and dates for the opening and closing of the season set. Williams, he said, is slated for president, and the season will start early in May.

OTT HITS HOMER AS GIANTS WIN

LOS ANGELES, March 19.—(AP)—Taking advantage of three White Sox errors and hitting heavily in the pinches, the New York Giants defeated the Chicago team, 13 to 8, today. Some 5,000 fans saw the game.

Mell Ott, of the Giants, hit his first home run of the season with two on base in the fifth.

Chicago (A)	030	040	010	8	14	3
New York (N)	300	062	20x	13	12	1

Lyons, Frasier, Walsh, Durham, Fieber and Grube; Star, Parmelee, Bell and Richards.

Dr. Ayre Winner At Ansley Park

Dr. Guy B. Ayre shot an 80 to win the blind bogey in a field of 79 yesterday at Ansley Park. It was a two-day event.

Other golfers who finished closely behind Ayre were Dr. Dan Sage, L. A. Foster, Frank Reynolds and H. A. Moses.

Elberfeld Trains Feminine Pitcher

CHATTANOOGA, Tenn., March 19—(AP)—Jackie Mitchell, who became the first girl player in organized baseball when she was signed by Chattanooga two years ago, has a rival worthy of the name.

She is Ann McNally, 14-year-old girl from Chickamauga, Ga., who enrolled yesterday in Kid Eberfeld's baseball school here. Ann, like Jackie, is a left-handed pitcher.

Elberfeld, who started Jackie on a career that brought her fame when she struck out Babe Ruth and Lou Gehrig in an exhibition game here in '31, states Miss McNally is a more promising prospect than was Miss Mitchell when the latter got her first training under him in a baseball school in Atlanta. Ann looks forward to a professional career on the mound.

ROUND TABLE OF BUSINESS

A General Weekly Review of Commerce and Industry Affecting the Greater Atlanta Trade Territory

Edited By JACK TUBBS

Mothproofing Effectively Done by Cathcart Allied Storage Company

PROCESS INSURES MATERIAL AGAINST RETURN OF INSECT

Elimination of Destructive Pest and Brothers Is Effected With Powerful and Deadly Poison Vapor.

Not only can household goods or clothing be entirely ridded of moth infestation, but such goods may be "mothproofed" and insured against reinfestation in future, according to W. Lawt. Inglis, president of the Cathcart Allied Storage Company, which maintains offices and storage warehouse at 134 Houston street, N. E.

Mr. Inglis points with particular emphasis to the folly of failure in these modern times to insure one's properties against these and other destructive insects, adding that the company is completely equipped to both eliminate and immunize goods.

Steuben mothproofing, a process which has been used for the last 17 years by fabric manufacturers, but has become available to the general public only within the last year, is guaranteed by moth insurance underwritten by the American Equitable Assurance, of New York, for a period of five years. The Cathcart Allied Storage Company is the only warehousing company in Georgia authorized to use this process, and is equipped with the only moth-eliminating vault of its kind in the state.

Goods to be treated for the elimination of moths are placed within this huge vault, which is of ply-metal, seamless, air-tight and equipped with squeeze locks. Close to the roof of the vault are troughs into which are poured a combination of carbon tetrachloride and ethylene dichloride. The vault is charged and the powerful vapors from this chemical combination do the work. One breath of this vapor, Mr. Inglis points, out, will kill any animal or insect.

Mr. Inglis explains that the vapors are so powerful that they will penetrate any object, in many instances apparently air-tight. So potent is its effect that it will reach and kill insects scattered through a barrel of flour, by way of illustration. A rat, inadvertently nailed up within a packing case of goods, may be killed instantaneously by this method.

Goods thus treated and left in storage are kept in rooms well sprinkled with naphthalene dust, the fumes of which are instantly fatal to any insect. Every precaution is taken against insects in other parts of the building. Water, without which insects and animals cannot live, is kept out of their possible reach, thus giving a double assurance against molestation of stored goods.

Goods from which moths have been eliminated are given the moth-proofing process. The "proofing" is applied with a power spray, which saturates the garment or fabric. It is odorless, colorless, non-inflammable and nonpoisonous to human beings, Mr. Inglis points out. The color of the fabric is unaffected by this treatment, and its potency is unaffected by subsequent dry cleanings, washing or exposure to light and air. The solution applied becomes an integral part of the fabric.

Rugs, blankets, clothing, furs, upholstery, furniture, curtains and draperies are but a few of the materials which may be thus treated.

The moth, or miller, in its adult state, is not the insect which does the actual destructive work, Mr. Inglis states, but this fact by no means lessens its indirect destructiveness. Eggs laid by the adult moth in the piling of any untreated fabric are soon hatched into worms, which gnaw their way into and eat out the under-structure of the material before winding their cocoons about them to become, in turn, the flying insect.

Thus, the Steuben mothproofing method gets at the bottom of the trouble by immunizing the material against the laying of eggs within its minute hiding places.

While the elimination of moths must be done in the Cathcart Allied Storage Company's warehouse and vault, the mothproofing may be done in the home without inconvenience to the owner. It is scientifically applied by air pressure by experienced, bonded service men. Only one application is necessary.

Brewing Plant Orders 15,000,000 Bottles

TOLEDO, Ohio, March 19.—(AP) Announcement was made today that the Pacific coast plant of the Owens-Illinois Glass Company has received an order for 15,000,000 beer bottles from the Ranier Brewing Company, Portland, Ore. The first 5,000,000 bottles will be delivered the day beer is officially legalized.

CURB MART SEES STRONG UPTREND

List Maintains Firm Undertone Despite Losses on Profit-Taking.

By JOHN L. COOLEY.

NEW YORK, March 19.—(AP)—Participating in the bouyancy of financial markets generally, the curb rallied swiftly when trading was resumed last week. Part of the gain was surrendered on profit-taking, but the list maintained a firm undertone.

Resumption of business on Wednesday found a virtual absence of offerings, a situation that was quickly reflected in sharp appreciations throughout the list, especially by stocks in which floating supplies are small. All groups were strong.

Electric Bond & Share, heavily traded, soared half a dozen points. American Gas lifted briskly, while Northern States Power had a maximum rise of 7. Columbia Gas preferred was up about 6. Leading industrials were in rather active demand. Aluminum of America jumped a dozen points before realizing halted the rise. National Sugar followed the upsurge of commodity prices with a 5-point hop, while the Swift issues were up 3 or so.

In specialties, Great Atlantic & Pacific soared 20 and Quaker Oats somewhat more, though dealings in neither were large. Pan-American Airways, Dow Chemical, National Dairy "A" and a number of mining stocks also appreciated substantially. Investment trusts, helped by the increase in their portfolio values, were strong.

Oil shares moved less aggressively, but higher prices were the rule. Gulf and Humble rallied several points.

BRITISH MAY RETURN TO GOLD STANDARD

LONDON, March 19.—(UP)—The financial editor of the Sunday Express today said that the Bank of England is planning to amass 250,000,000 pounds sterling in gold, and then return to the gold standard.

He said the gold stock now on hand totaled 168,000,000 pounds sterling as compared with 120,000,000 pounds on January 1.

2 INSULL SUBSIDIARIES WILL PASS DIVIDENDS

CHICAGO, March 19.—(AP)—Edward N. Hurley and Charles A. McCulloch, receivers for the Middle West Utilities Company, today made public reports of the Missouri Public Service Company and the Arkansas-Missouri Power Company, subsidiaries, and announced each would pass preferred dividends due April 1 and May 1, respectively.

Unfavorable financial conditions of the companies and decline in earnings were given as the reasons.

COTTON ADVANCES $1 TO $1.50 A BALE

Trade Concerned Over Proposals for Processing Tax on Manufacturers.

By BERNARD S. O'HARA.

NEW YORK, March 19.—(AP)—The week in cotton was short but exciting. Reopening on Thursday after the 10-day bank holiday suspension, the market tried in one gulp to catch up with the intervening bullish happenings in the spot situation and in goods markets.

But on the following day it suffered a chill of uncertainties on the submission to congress of the administration's agricultural relief bill, and retracted about half of the ground gained. Nevertheless, at the close of the week prices for futures ranged from $1 to $1.50 a bale above the prices of March 3.

Trade opinion mirrored uncertainty and some concern on the proposal of a virtual dictatorship of the secretary of agriculture and because of the proposed processing tax on manufacturers.

To a considerable extent, however, the declines of Friday probably reflected a weakened technical position resulting from the stampede of buyers on the preceding day. During the suspension of the futures markets, a very large business was said to have been done in cotton goods markets, and this doubtless accounted for considerable trade as well as speculative buying.

Something of a reactionary trend also developed in goods markets as evidenced by slight recessions in gray goods from the peak prices of a fortnight ago.

It was reported in trade quarters that demand for goods was stimulated by the resumption of futures trading, but there were also indications that buyers were showing reluctance to place orders on the basis of the higher prices.

At the week's close the market for print cloths was quiet with 64-60s 38 1-2-inch quoted at 3 3-8 cents a yard compared with 3 1-2 cents at the close of the previous week.

Not much additional information was received by the trade regarding acreage prospects in the belt, and the consensus is that the whole acreage question will hinge on develo ments in the relief legislation program.

NEW ORLEANS REOPENING SENDS PRICES UPWARD

NEW ORLEANS, March 19.—(AP) Although the cotton market remained closed during the first half of the week, due to the bank holidays, there prevailed a general impression among traders that when the market opened prices would show a sharp advance. This impression was confirmed when trading was resumed on Thursday as active trading months showed gains of 95 to 99 points over the closed 13 days previously.

This advance of about $5 a bale was based on the optimistic feeling created by the president's handling of the banking situation and the efforts to balance the budget, coupled with a belief that the steps taken presupposed mild inflation. Although a part of Thursday's advance was cut down by profit-taking, the net advance on Thursday was 80 points, or $4 a bale.

A decidedly reactionary tendency developed Friday, due mainly to a bearish view taken of the farm relief measure introduced in congress and the advance of the previous day was reduced one-half by a decline of 40 points. Trading, which had been very active on Thursday, decreased Friday and was rather quiet during the short session of Saturday. Net gain for the week was about 40 points.

Demand for spots, which had been negligible during the holiday period, revived somewhat during the closing days of the week, coming mainly from domestic mills. The export demand was small and the exports for the week were decidedly light, as the unsettlement of foreign exchange has induced shippers to hold off. The total exports for the season are now running 450,000 bales behind last season.

High, low and closing sales, compared with a year ago, follow:

	High.	Low.	Close.	Last Year.
March	6.93	6.30	6.37	6.63
May	7.00	6.38	6.43	6.72
July	7.15	6.53	6.60	6.88
Oct.	7.33	6.74	6.81	7.09
Dec.	7.46	6.88	6.94	7.26

Promising seasonal employment to several hundred men, officials of the Fishermen's Packing Corporation at Everett, Wash., have announced plans for starting full-time operations July 1.

Atlanta Envelope Company Aids in Stationery Savings

That it is frequently possible to make worthwhile savings in envelope costs by buying direct from the manufacturer was pointed out yesterday by S. Guthman, president of the Atlanta Envelope Company, 505-11 Stewart avenue, S. W.

"Some companies," stated Mr. Guthman, "buy only one type of envelope for all types of correspondence and even for advertising mailings. Since this one envelope is used in many cases where fine stationery is required, it means that a rather expensive envelope must be bought in order to create the impression a company desires. On much of the mail that leaves the average office, such an expensive envelope is not required. By buying two different styles of envelopes, the less expensive to be used for less important mail, a considerable saving can be made with no sacrifice of prestige."

Still another saving which involves postage as well as envelope costs was mentioned by Mr. Guthman. It is a special type of envelope known as the postage-saver. While it cannot be used for correspondence purposes, it can be used for advertising mailings, form letters, folders and the like. Mailings of this type are entitled to third class postage rates of 1 cent or 1 1-2 cent. A company doing a great deal of mailing can use a postage-saver envelope very advantageously.

"Our representatives," Mr. Guthman stated, "are all thoroughly versed in mailing practices and their long experience frequently enables them to offer valuable suggestions to our customers. We are glad to discuss a customer's needs with him entirely without obligation on his part."

Briefs From the Business World

Brewers in Milwaukee and over the nation are united in statements of pending expenditures to run into millions of dollars as soon as congress legalizes beer. The return of beer, they said, would put thousands to work and vastly increase the demand for farm and other products used in the industry.

Procter & Gamble, soap manufacturers, have announced the beginning of a 3,000,000-line advertising campaign, mainly through newspapers, because the concern believes the road to prosperity is open and because of the "way the American public has rallied behind the courage and frankness of the president."

J. W. Palmer, president of the Firestone Tire & Rubber Co., has announced the plants will increase production 50 per cent, effective immediately. In making the announcement, Palmer said the step was taken because of the president's "courageous action" in establishing the national financial structure on a sound basis.

Alfred P. Sloan Jr., president of General Motors Corporation, has announced the company on Monday will increase the production schedules of its various plants, curtailed by the banking holiday.

The New York Cotton Exchange Service has revised its estimates of world consumption of American cotton for the first half of the current season from 6,821,000 bales to 6,895,000 bales, comparing with 6,126,000 bales in the last half of the previous season.

Dividend meetings are scheduled for next week by directors of Alaska-Juneau, Corn Products, Refining, Howe Sound, Reading Railroad, Pacific Lighting and United States Smelting, Refining & Mining companies, among others.

Between 400 and 500 employes, laid off a week ago, have been ordered to return to work in the Kelvinator Corporation plant at Detroit, beginning next Monday, G. M. Evans, vice president of the concern, announces.

Approximately 1,000 men will be employed in lead and zinc mines to be reopened within the next few days in the Oklahoma-Missouri-Kansas area, mining officials announce. Ore production will be increased more than 2,000 tons a week.

Two Cleveland firms have reported increased activity due to release of orders from automotive manufacturers. E. G. Thompson, vice president of Thompson Products, Inc., said 300 to 400 men would be recalled to work Monday. Officials of the Cleveland Graphite Bronze Co., manufacturers of bushings and bearings, said their business had increased about 20 per cent this week by releases from Detroit automobile manufacturers.

Today's opportunity! This advertisement appeared in a Trenton (N. J.) newspaper:

"Wanted—Salesmen, drivers, by large eastern brewery. Salary and commission. State experience."

The Century Wood Company, at Charleston, S. C., is experiencing difficulties getting sufficient labor to take care of production demands. F. E. Lawrence, manager of the local plant, said the company has been unable to meet an order for 75,000 railway ties because of a shortage of tie cutters.

The Rubber Manufacturers' Association reports that pneumatic casings shipments for January were 2,596,585 units, up 42.8 per cent over December.

Secretary Ickes of the interior, home for the week-end from cabinet duties at Washington, said: "The swing of sentiment toward optimism in Washington has been simply marvelous. I believe that the turn has come and there now will be a steady march back to prosperity."

Officials of the Masonite corporation at Laurel, Miss., announce that operation of the plant will be resumed Monday at 60 per cent of capacity, employing 300 men on the day and night shifts, an increase of 250 over recent weeks.

The plants of the Buick and Chevrolet motor companies, and the Fisher Body Company, at Flint, Mich., which have been closed for a week, due to the banking situation, will reopen Monday. Approximately 25,000 will be affected.

Rayon producers report that both lacquered and plain lustrous acetate satins are commanding more attention from the cutting trade. Printed and heavy sheers are leading in demand in store piece goods departments, it is said.

State and municipal bond financing continues light, with a total of only $2,236,748 in new offerings scheduled for this week, says the Daily Bond Buyer. Volume for the past week amounted to $7,288,404.

Western Auto Supply Company reports a 13.8 per cent increase in February sales over a year ago. Total volume last month was $651,400.

Pan-American Petroleum & Transport Co. plans to distribute one share of Pan-American Southern Corporation, organized by the former in connection with its acquisition of a controlling interest in American Oil Company, to holders of its own common stocks as of March 27.

OFFICIALS DISCUSS STUDEBAKER PLANS

SOUTH BEND, Ind., March 19.—(AP)—In closed conference, officials today discussed future plans for the Studebaker Corporation, pioneer automobile manufacturing concern, which was placed in friendly receivership yesterday.

Petition for receivership was filed by the Edwards Iron Works, Inc., local auto body building company which had a claim of $6,229. Federal Judge Thomas W. Slick appointed as conservators Paul G. Hoffman and H. S. Vance, vice presidents of the Studebaker concern, and A. G. Dean, president of the White Motor Company, of Cleveland.

Present at the conference of receivers was A. R. Erskine, president of the corporation, who arrived from New York city this morning. None of the conferees would make any statement concerning today's discussion.

Vance said such a statement would be deferred pending the arrival of Dean from Cleveland. He expressed conviction, however, that the corporation's factories, closed during the banking holiday, would resume production Tuesday.

Receivers issued a statement explaining the receivership action sprang from legal entanglements in connection with the proposed merger of the Studebaker Corporation with the White Company.

The statement said that six months ago officials of the two companies agreed on a merger as an economy move and that 95 per cent of the White stock was turned in.

In recent months, however, the statement said, 3 per cent of the stockholders threatened litigation unless they were paid more for their stock than Studebaker offered.

Studebaker Corporation issued $14,000,000 of notes in connection with the merger.

Directors of the corporation asserted it was in good financial shape.

BONDS REGISTER SWEEPING GAINS

Administration Policies Continue To Influence Investment Improvement.

By VICTOR EUBANK.

NEW YORK, March 19.—(AP)—It was a short but merry week for the bond market, back from the lengthy banking holidays, and prices on Wednesday and Thursday recorded the most sweeping gains of many years.

While business and industry showed little change, and 1932 earnings statements continued to make quite unpleasant reading, the speedy action of the administration in returning sound banks to normal operations brought an almost overnight reversal of investment sentiment.

At the same time, millions of dollars of hoarded gold returned to the vaults of the Federal Reserve system, the currency tide flowed back into the reopened banks, money rates began to slide and institutions forced to liquidate their highest grade portfolios prior to the national banking suspension came in with a rush, when cash was no longer at so great a premium, to retrieve their sold-out holdings.

United States government securities led the revival with a rebound of 1 to more than 3 points on Wednesday, almost repeated this spurt Thursday and displayed further accumulation at steadily rising quotations during the remainder of the week. "Gilt-edge" utilities, rails and industrials quickly followed with gains ranging from 1 to 10 or more points. There was considerable profit-taking on Friday and Saturday, but most categories continued to maintain a firm undertone.

Little attention was paid by traders and investors to "inflation" talk, most bankers believing that the administration would not deviate from its announced "adequate but sound" money policy. The softening of foreign exchanges was also viewed as a sign that Europe did not take seriously the rumors of dollar depreciation.

The foreign department was optimistic at the reopening of the market, but irregular trends appeared later in the week. The German group came into supply at substantial declines, reflecting uncertainties connected with the policies which may be adopted by Dr. Hjalmar Schacht, new president of the Reichsbank. Japanese bonds, previously under pressure, recovered a number of points following the empire's military successes in Jehol.

COTTON GOODS SALES DROP DURING WEEK

NEW YORK March 19.—We believe that today the country at large is facing the future with a far greater degree of confidence than at any time since the depression began. The president has established an "all time record" in the decisive handling of momentous measures certain to profoundly influence the trend of American economic affairs, and the benefits sure to accrue from this restoration of confidence cannot be overestimated. Of major importance is the enactment of President Roosevelt's economy bill, and of particular interest to the textile industry is the new proposed emergency agricultural relief bill. We believe the original Smith bill is the best proposal as to cotton and allied interests. It appears that the best to be had now is the inclusion of the main provisions of this bill in the administration's agricultural relief program. The removal, as a threat over the cotton market, of some 3,000,000 bales of cotton, should be particularly beneficial to our industry. The further reduction, both in seed loans and loans through the regional agricultural bank, should bring about a reduction in acreage in addition to that provided in the Smith bill.

The opening of the New York and New Orleans cotton exchanges, and the Chicago grain market brought a rush of buying orders. Cotton closed up about $2.50 a bale, while other farm commodities quickly jumped to the limits placed, namely, wheat 5 cents, corn 2 cents, oats 3 cents and rye 4 cents per bushel, at which points trading automatically stopped. Most of the cotton trading was confined to the May and July positions, although there was good business in the other months.

The volume of cotton cloth sold this week has been much less than in the previous one, but this was to be expected in view of the large volume placed. While prices in some instances were lower, there were others which showed slight advances after the opening of the cotton market Thursday. Good sales were made in colored goods as well as any other special fabrics and the market as a whole did very well.

SOUTHEASTERN COTTONS, INC.

Lumber Moves North For Beer Kegs, Crates

BIRMINGHAM, Ala., March 19. (AP)—Orders for lumber, created by the prospects of legalized beer, are being received in Alabama, and already several carloads of lumber for tanks, crates, kegs and boxes have been moved north.

CONFIDENCE RISES IN STEEL CIRCLES

Greatly Improved Tone Is Noted Also in Iron Market During Week.

CLEVELAND, March 19.—(AP)—A strong feeling in industrial circles that government and industry had passed successfully through a crucial test was reflected in the weekly review today of the magazine Steel.

A greatly improved tone in iron and steel markets was noted, although it also was remarked that steel makers were "under no delusion as to the obstacles still ahead." It was added, however:

"Breaking down of the barriers to trade with the freer flow of credit, currency and checks, deflation of government costs and rising grain and other commodity and security values is imparting a greatly improved tone."

"This surge of confidence," the magazine said, "has not yet resulted in an impressive increase in iron and steel consumption, though it is responsible for releasing practically all tonnage suspended recently; it is impelling consumers to seek protection farther ahead than at any time during the depression, and it is setting in motion mechanism certain to generate larger steel requirements. . . .

"There is a strong feeling that government and industry have passed successfully through a crucial test, and are gaining fresh vitality for the grind of recovery.

"To some extent the trend is already manifest in steel-making operations, which in the week ended March 18 recovered all the ground lost in the previous week, and rebounded to 15 per cent (of normal). Further expansion seems assured for this week for the reason reinstatement of suspended automotive requirements came too late to affect the rate last week.

"Except in scrap, up 50 cents at Youngstown, no price increases are reported, but in practically every product the market is stronger with broader inquiry, so far foward as Octobe 1 in some instances. . . .

"In a more definite degree, the bouyant note is apparent in demand for raw materials. A merchant furnace interest at Cleveland has booked 5,000 tons of pig iron and 10,000 tons are under negotiation there. The volume of current pig iron business at Chicago is the largest in 18 months, scrap is more active in all markets.

"A greater diversity of orders from miscellaneous manufacturing groups is considered a portent of gradually mounting steel consumption. . . .

"All of steel's price composites are unchanged this week; iron and steel remaining $28.35; finished steel $46.50, and steel works scrap $6.46."

DISTINCT UPTURN SEEN IN BUSINESS AS BANKS REOPEN

Dealers in Raw and Finished Materials Report a Notable Revival in Buyers' Interest.

By CLAUDE A. JAGGER.

NEW YORK, March 19.—(AP)—Business trends showed distinct signs of turning up again toward the end of this week, on the wave of high hopes set in motion by restoration of banking facilities and confidence.

Statistics appearing during the week, mostly covering the preceding week, fell in the nation-wide banking holiday and naturally snowed sharp recessions in such items as freight car loadings.

While there was little statistical evidence toward the close of the week that any important part of the ground lost since mid-February had been regained, dealers in both raw materials and finished goods widely reported a revival of buyers' interest.

Steel ingot production, having risen in the earlier weeks of the year to above 20 per cent of capacity, fell back below 15 per cent early this week, according to Iron Age, but the survey by the publication Steel appearing a few days later, said that the ground lost in the week ended March 11 had been regained.

Manufacturers in a number of localities, having curtailed operations during the banking holiday, were reported resuming, or planning to step up production in the coming week. Such reports came particularly from automotive centers.

An uplift in commodity prices, particularly with the resumption of trading in futures markets, also had a stimulating effect upon sentiment.

The rise in the commodity futures markets was interrupted toward the end of the week, in part by uncertainty, or actual misgivings in some quarters, over the proposed farm relief measure, although it was felt that a clearer understanding of the farm aid plans would shortly be afforded.

2 Straus Receivers Submit Resignations

NEW YORK, March 19.—(AP)—After finding S. W. Straus & Co., Inc., was "simply a shell," they said with liquid assets of only $29,000, Robert Moses and William M. Calder have resigned as receivers for the concern.

The resignation was sent to Supreme Court Justice Charles C. Lockwood, who announced today he had appointed Louis F. Schultze, a West Point graduate, as the new receiver. Schultze posted a $50,000 bond and took charge of the company.

HUGE ORDERS PLACED FOR CAST IRON PIPE

BIRMINGHAM, Ala., March 19.—(AP)—Birmingham cast iron pipe concerns announced today receipt of orders for more than 5,000 tons of pipe. Announcement also was made that bids are in on several thousand additional tons in the west and midwest.

Orders announced today included 3,500 tons from Los Angeles, 1,200 tons from San Francisco and small orders from Corpus Christi, Texas and Freeport, La.

The Gulf States paper mill at Tuscaloosa, Ala., resumed operations today, calling 500 men back to work.

New York Indemnity Company,
in Liquidation

NOTICE IS HEREBY GIVEN:

All persons having claims of any character against said company are hereby required to file duly verified proof of such claims within seven months of the entry of said Order of Liquidation. THE LAST DAY FOR THE FILING OF CLAIMS IS SEPTEMBER 18th, 1933. Blank for filing proof of claim will be furnished on request.

Dated, New York, N. Y., Feb. 16, 1933.

GEORGE S. VAN SCHAICK,
Superintendent of Insurance of the State of New York.

RICHARD A. BRENNAN,
Special Deputy Superintendent of Insurance,
100 Maiden Lane, New York City.

J. DONALD WHELEHAN,
Attorney for Liquidator,
100 Maiden Lane, New York, N. Y.

EMPIRE TRUST CO.
4% ON SAVINGS • CHECKING ACCOUNTS
TRUST SERVICE
54 Broad St., N. W. ATLANTA Healey Bldg. Block

1 QUART OF PEDIGREE
"VITAMIN D MILK"
contains the "Vitamin D" equivalent to three teaspoonfuls of pure cod liver oil in an odorless and tasteless form. Start using Vitamin D Milk today.
PEDIGREE DAIRIES INC.
CALL MAIN 3453

Home-to-Home
Efficient and dependable home-to-home distributors of booklets, folders, circulars and samples.
CRUMBLEY
Distributing Service
121 Edgewood Ave.
WAl. 2480

CARLOADS OF SUITES JUST ARRIVED
See What's New in Homefurnishings
STERCHI'S
The Largest and Most Complete Homefurnishings Establishment in the South.
116, 118 AND 120 WHITEHALL STREET, S. W.

Why Suffer With Stomach Troubles?
Drink
Pure Goat Milk
Has Alkaline Reaction — Digests in 20 Minutes on Most Delicate Stomach
Nature's Remedy
WESTWYNDES GOAT DAIRY
Phone Chamblee 3186

A RARE OPPORTUNITY
An Estate desirous of liquidating some of its real estate offers:
SEMI-CENTRAL business property, irrevocable lease—9½ years to run. Tenant one of the soundest corporations in Georgia. Ten per cent net yield. There is no loss on the property. Tenant pays all taxes and insurance.
PRICE: $25,000.00. Substantial cash payment required. No other property in trade will be considered. Inquire: Owner, Hemlock 8571.

RICHARDSON, JACKSON & DAVIS
Certified Public Accountants
MEMBERS AMERICAN INSTITUTE OF ACCOUNTANTS
1444-50 Cit. & Sou. Nat. Bank Bldg. Atlanta, Ga.
Edw. Richardson, C. P. A. W. U. Jackson, C. P. A. L. L. Davis, C. P. A.

Civic Club Meetings:
Rotary Club—Capital City Club, 12:30 Tuesday
Civitan Club—Atlanta Athletic Club, 12:30 Tuesday
Kiwanis Club—Ansley Hotel, 12:30 Tuesday
Lions Club—Henry Grady, 12:30 Tuesday
Exchange Club—Henry Grady, 12:30 Tuesday
Atlanta Ad Club—Rich's Tea Room, 12:30 Thursday
Jr. Chamber of Commerce—C. of C., 12:00 Thursday
Atlanta Masonic Club—Winecoff, 12:30 Wednesday

It's Fresh Gum that Sticks
Troubled with envelopes with flaps that won't stick? Likely it's because your last order of envelopes weren't fresh—for stale gum dries out and won't stick. You can avoid such annoyance in the future—by buying your envelopes from us.
Atlanta Envelope Company
505-7-9-11 Stewart Ave., S. W.
ATLANTA MAIN 3370
MANUFACTURERS OF THE PATENTED "FOUR-IN-ONE" PAYROLL ENVELOPES

Whitner & Co.
Est. 1865
Insurance—Loans—Bonds
Grant Bldg.

Protect Yourself—
Buying so-called "Bargain Coal" is like trading horses with a gypsy.
The only safe way to buy coal is to buy from a well-known, reliable coal company.
Our prices are no higher.
35 YEARS IN BUSINESS
Meinert Coal Co.
WA. 8646
"The Largest Exclusive Coal and Coke Dealers Covering Atlanta and Suburbs"

LOANS
UP TO
$300
24-Hour Service
FAMILY FINANCE COMPANY
208 Atlanta National Bk. Bldg.
Phone WAlnut 5484
208 Georgia Savings Bk. Bldg.
Phone WAlnut 5295

EAST POINT
New Used
CHEVROLET
Parts Service
COMPANY
CA. 2166

Atlanta's Finest Warehouse

Cathcart Allied Storage Co.
134 Houston St. WAL 7721
W. Lawt. Inglis, Pres.
Household Goods Exclusively
ANY SERVICE

THE
INVESTMENT
ELEMENT IN
LIFE INSURANCE

The investment feature of Life Insurance policies should appeal not only to the man of comparatively small means but to the big business man as well. Conditions arise in connection with the most efficiently managed business enterprises when readily available cash may be vital to success, and it is the practice of wise business leaders to lay aside a safety fund which may be drawn upon in time of stress. The savings feature in Life Insurance forms one of the very best means of accumulating such a fund.

BUY LIFE INSURANCE NOW

THIS SPACE SPONSORED BY
Aetna Life Insurance Co., S. M. Carson, Gen. Agt.
Columbian National Life, Alfred Newell, Gen. Agt.
Northwestern Mutual Life, Luther E. Allen, Gen. Agt.
Penn Mutual Life Ins. Co., Hurd J. Crain, Gen. Agt.
Travelers Ins. Co., Dargan, Whitington & Conner, Agts.
Union Central Life Ins. Co., Thos. H. Daniel, Gen. Agt.

THE CONSTITUTION

CLASSIFIED ADVERTISING

Information

CLOSING HOURS

Want Ads are accepted up to 9 p. m. for publication the next day. The closing hour for the Sunday edition is 5:30 p. m. Saturday.

CLASSIFIED RATES

Daily and Sunday rates per line for consecutive insertions:

One time ..... 30 cents
Three times ..... 17 cents
Seven times ..... 15 cents

Minimum, 2 lines (12 words).

In estimating the space of an ad figure six average words to a line.

Ads ordered for three or seven days and stopped before expiration will only be charged for the number of times the ad appeared and adjustments made at the rate earned.

Errors in advertisements should be reported immediately. The Constitution will not be responsible for more than one incorrect insertion.

All want ads are restricted to their proper classification and The Constitution reserves the right to revise or reject any advertisement.

Ads ordered by telephone are accepted from persons listed in the telephone or city directory on memorandum charge only. In return for this courtesy the advertiser is expected to remit promptly.

To Phone An Ad
Call WAlnut 6565
Ask for an Ad-Taker

RAILROAD SCHEDULES

Schedule Published as Information. (Central Standard Time.)

TERMINAL STATION.

Arrives—	A., B. & C. R. R.	—Leaves
7:10 pm.....	Cor-Wayx	7:50 am
5:50 am.....	Wayx-Tif-Thos	9:15 pm

Arrives—	A. & W. P. R. R.	—Leaves
11:35 pm	New Orleans-Montgomery	6:10 am
4:20 pm...	Montgomery Local ...	1:00 pm
7:00 am	New Orleans-Montgomery	4:30 pm
11:40 am	New Orleans-Montgomery	6:05 pm

Arrives	C. OF GA. RY.	Leaves
5:55 a.m....	Mac-Sav-h-Albany ...	7:25 a.m.
10:30 a.m.....	Columbus	7:45 a.m.
5:55 p.m..	Mac-Jax-Mia-Tampa .	8:50 a.m.
10:45 a.m.....	Macon	4:05 p.m.
6:05 p.m.....	Columbus	5:00 p.m.
6:00 a.m.	Tampa-St. Pet-Jax-Mia	8:45 p.m.
6:40 a.m.	Tampa-St. Pet-Jax-Mia	8:45 p.m.
3:15 p.m.	Mac-Savannah-Albany	10:00 p.m.

Arrives—	SEABOARD AIR LINE	—Leaves
7:00 pm..	Birmingham-Atlanta ..	7:25 am
3:45 pm..	N Y-Wash-Rich-Nor ..	11:55 am
11:35 am.	Birmingham-Memphis .	4:15 pm
5:30 am..	N Y-Wash-Rich-Nor ..	7:20 pm
7:15 am..	N Y-Wash-Rich-Nor ..	9:50 pm
5:30 am..	Birmingham-Atlanta..	11:45 pm

Arrives—	SOUTHERN RAILWAY	—Leaves
5:50 am...	Wash-N. Y.-Asbe. ...	12:01 am
6:45 pm..	Greenville-Charlotte ..	6:25 am
7:15 pm..	Valdosta-Brunswick ..	6:35 am
8:20 pm....	Detroit-Chi-Cleve	7:05 am
9:05 pm...	B'ham-Kansas City	7:10 am
4:00 pm...	Piedmont Limited	7:30 am
5:00 pm..	Anniston-Birmingham ..	9:10 am
5:45 pm..	Jax-Miami-St. Pete ..	10:10 am
5:40 pm...	Crescent Limited ...	12:00 noon
3:45 pm....	Rich-Wash-N Y	12:10 pm
8:15 am....	Rome-Chatta	2:30 pm
11:40 am.....	Columbus	4:15 pm
11:45 am..	Birmingham-Memphis ..	4:15 pm
9:45 am.....	Fort Valley	5:15 pm
9:00 am...	Rich-Wash-New York ..	5:15 pm
10:00 am...	Cin-L'ville-Chi-Det	6:00 pm
7:05 am..	Col'bia-G'boro-Wash ..	7:45 pm
6:55 am..	Jax-Miami-St Pete ..	8:30 pm
6:20 am..	Brunswick-Jax-Miami ..	9:15 pm
5:55 am.....	Birmingham	11:30 pm

UNION PASSENGER STATION.

Arrives—	GEORGIA RAILROAD	—Leaves
5:35 pm...	Augusta-Columbia ...	7:25 am
5:35 pm...	Florence-Richmond ...	7:25 am
5:20 am...	Augusta-Columbia ...	9:00 pm
5:20 am.	Charleston-Wilmington .	9:00 pm
7:45 am.....	xMonroe Bus	5:55 pm

xDaily except Sunday.

Arrives—	L. & N. R. R.	—Leaves
8:25 pm...	Cin-Chicago-L'ville ...	7:40 am
5:10 pm	Knoxville via Blue Ridge	7:15 am
12:08 pm...	Knoxville-Cin-Louis ...	3:25 pm
8:25 am..	Cin-Detroit-Cleveland ...	6:15 pm

Arrives—	N., C. & St L. RY.	—Leaves
7:45 pm..	Chatt.-Chicago-St. Louis..	8:00 am
7:45 pm..	Chatt.-Nash.-St Louis ..	8:00 am
8:15 am..	Chatt-Chicago-St. L. ..	6:30 pm
7:00 am....	Chatt-Nash-St. L.	9:30 pm

ANNOUNCEMENTS

Travel Opportunities 1

DRIVING Frisco about April 1, new Buick sedan. Route 80, take three share expense. Box 62, Milledgeville, Ga.

MAN desires share expense transportation Lincoln, Neb., intervening points. 115 Hampton hotel.

Truck Transportation 1-A

EMPTY van returning from Miami March 24. Want load, part load for Atlanta. RA. 3521. Suddath Mov. & Strg. Co.

MOVING vans to and from N. C., Tenn., La., Fla. White Transfer. MA. 1888.

Beauty Aids 2

FREE
HAIRCUTS and MARCELS
ALL other Beauty Service, including Hair Dyeing and Tinting for cost of material.
FINGER WAVES DRIED, 10c
Special prices for permanent wave.
Ask for student service.
ARTISTIC BEAUTY INSTITUTE,
10½ Edgewood Ave.

LEARN BEAUTY CULTURE
NOW AND be prepared for the state board exam. Our graduates placed in leading shops. SPECIAL—'til Apr. 15, $99. Special attention to brush-up courses.
RYCKELEY'S SCHOOL
1156 Gordon, S. W. RA. 0752.

$1.19 OIL PERMANENTS, FINGLET ENDS, COMPLETE
Mackey's Beauty Shop
65½ Whitehall St. JA. 7089

$2.50 Special permanent wave, complete. $1.00 oil process wave, $4.00. Eugene system, $5.00. Shampoo and marcel, $1.00. Shampoo and finger wave, 50c. Jacqueline's, 606 Grand Theater Bldg. WA. 7846.

Pope & Epps
702 Mortgage Guarantee Bldg. JA. 8960

Permanent Waves $1.00
Economy Beauty Shop
301 Silvey Bldg. JA. 8475

Hollywood Beauty Salon, 408 New Grand Theater Bldg., offers $5.50 waves, $2; $15 waves, $3; complete. Every wave guaranteed. JA. 8880.

EUGENE waves complete, cost of material only (Adv. offer). Holland's, JA. 8402.

$2 Guaranteed waves, any style. Grand Wave Shop. 514 Grand Bldg. JA. 8074.

Dried F. Wave, 25c; shampoo, 25c; Lloyd's Beauty Shop, 624 Lee. RA. 9142.

MRS. LOUISE BETTY, FORMERLY ANSLEY BEAUTY SHOP. VE. 1477.

Educational 3-A

COMPLETE high school course in two years, meets all requirements. 803 Peachtree. D. F. Smith, JA. 8103.

LANGUAGE lessons, conversation, diction, grammar. Class, private; children, adults. Experienced. HE. 7003-J.

Personal 8

COLLEGE graduate, supervise school work, coach elementary pupils or companion. G-195, Constitution.

CASH Send in your old gold, fill scraps; highest market price. Guarantee Watch Co., 144 Whitehall.

DR. HOLBROOK, 204 Wynn Bldg. Specializing in hemorrhoids and tonsils. WA. 4829.

Curtains Laundered beautifully, 15c up. Call, del. Mrs. Estes, DE. 4241.

$40 GETS 1928 Studebaker coupe, looks and runs good. 377 Edgewood, WA. 0266.

REFINED widow desires place as nurse or companion. Mrs. Coker, HE. 3989-J.

DR. DUNCAN, Dentist—Plates, $10; repairs, $1. 135½ Whitehall St. MA. 4537.

CONVALESCENTS or elderly people cared for in nurses' home. RA. 3658.

WINDOW curtains laundered beautifully. Price reasonable. CA. 9753.

Lost and Found 10

LOST—Bunch of keys in gray purse. Call MAin 8560.

AUTOMOTIVE

Automobiles for Sale 11

LATE MODEL LIGHT CARS
PRICES RIGHT—EASY TERMS
JOHN S. FLORENCE
MOTOR COMPANY,
MA. 8362. 230 WHITEHALL ST., S. W.
Tune in every night at 8 o'clock WJTL.

HUPMOBILE
Used cars, guaranteed, prices right.
CAUTHORN MOTOR CO., INC.
489 Peachtree, N. E. WA. 7198.

GRAHAM
1929 Hupmobile Spt. Coupe.....$275
1929 Graham "612" Sedan..... 275
1928 Graham "610" Sedan..... 95
CHAMBERS-KIRBY MTRS., JA. 5122.

'30 PIERCE-ARROW 7-p. sedan, almost like new, original finish, new tires, A-1 mechanically; priced 20 per cent of cost.
ATLANTA PACKARD MOTORS,
370 Peachtree St., N. E. JA. 2727.

ERNEST G. BEAUDRY,
"Atlanta's Oldest Ford Dealer."
Used Car Bargains—Specialty Service.
168-174 Walton St., N. W. JA. 0446.
276 Peachtree St., N. E. JA. 0449.

STUDEBAKER
USED cars. Guaranteed. Priced right.
YARBROUGH MOTOR CO.
565 Spring, N. E. HE. 5142

1931 PONTIACS—We offer in a special group, 5 sedans and coupes in excellent condition; only $385 each.
BOOMERSHINE MOTORS, INC.
425 Spring St., N. W. JA. 1921

ANTHONY BUICK, INC.
BRING your mechanic. We'll pay him $5 to inspect the car you buy.
330 PEACHTREE, N. E. JA. 3106.

WHATEVER your requirements, whatever you wish to pay, we have a reconditioned used car that will meet your demands.
CAPITAL AUTOMOBILE CO.
830 W. Peachtree St. HE. 5186.

"THE OLD RELIABLE"
Over 64 Years in Atlanta.
JOHN SMITH COMPANY
Chevrolet Sales and Service.
530-540 W. Peachtree St., N. W.

NEW, USED CHEVROLETS
"Better Values Every Day."
EAST POINT CHEVROLET CO.
306-308 N. Main St. CA. 2166.

Bargain '30 Ford town sedan, 6 wheels, extra good condition; real bargain. Terms or trade. WA. 5877.

NEW, USED FORDS—McClain-White Motor Co., Inc. 579 W. W'hall, S. W. RA 3121.

$10 GETS 1928 Studebaker coupe; looks and runs good. 377 Edgewood. WA. 0266.

GUARANTEED resale cars at lowest prices. Harry Sommers, Inc., JA. 1834.

FORDS—New and used. C. E. Freeman, Inc., 958 Ivy St., WA. 5877

BUY or sell. See C. M. Hall, 23 Alexander, N. E. JA. 1745. Rear Medical Arts Bldg.

Auto Trucks for Sale 11-A

DODGE one-ton truck with panel body. Price right. Several other good used trucks. International Harvester Co., 580 Whitehall, S. W. MAin 4442.

BARGAINS in reconditioned used trucks. General Motors Truck Co., 231 Ivy St. WA. 7151.

USED TRUCK BARGAINS.
THE WHITE COMPANY. WA. 8242.

Repairing and Greasing 16-A

CARS washed and simonized, $2.50. Cowan's Garage, 85 Houston. MA. 6273.

Wanted Automobiles 18

CASH
PAID for late model Fords and Chevrolets
HOUSTON AUTO SALES CO.,
52 Houston St. WA. 6281.

CASH TODAY
FOR YOUR CAR OR CARS.
EVANS MOTORS.
232-240 Peachtree St. MA. 1122.

CASH FOR USED CARS
WHITEHALL CHEVROLET CO.
SALES, WA. 3412. Service, WA. 6829
329 Whitehall St., Cor. Forsyth

CASH FOR USED CARS.
CAMPBELL'S, 80 Cain St., N. E. WA. 3890.

CASH PAID FOR USED CARS
MITCHELL MOTORS, INC.
270 Peachtree, MA. 1100.
"Atlanta's Largest" Used Car Dealer.

CASH FOR USED CARS
ADAIR-LEVERT CO.
265 PEACHTREE ST.

WILL pay cash for used cars. Franklin Motor Co., 481 W Peachtree. JA 4200.

WANTED—Any make of automobiles. Miller & Bryant. 99 Auburn Ave.

BUSINESS SERVICE

Beds, Feathers, Steamed, Renovated

LOWEST prices, sanitary renovating, steaming. Gate City Mattress Co. JA. 3861.

ACME MATTRESS CO., JA. 1343
Special price on renovating.

Bed Renovating

2 Pillows free $5 work. Satisfaction assured. Whitehall Mattress Co. MA. 1839.

Floor Refinishing

Acme Floor Finishing Co.
Quality work, low prices. DE. 1115.

Furnace Cleaning and Repairing

INDEPENDENT FURNACE CO.
249 Whitehall St. WA. 6580.
H. E. McDavis. R. C. Mott.

LOOKOUT furnace or repairs on easy monthly payments; cleaning, $1.50. JA. 1268.

Plumbing Supplies

WHOLESALE—Retail, buy direct 197 Central, S. W. Pickert Plumbing Supply Co.

Painting and Papering

ROOMS tinted, $1.50 per room, plastering, leaks stopped. Elijah Webb, RA. 5090.

PAPER, paint, calc.; clean paper; best work; lowest price; no amateur. JA. 8541.

ROOMS papered, $3.50 up. 1933 samples, paint, kalc. Do my own work. CA. 1661.

Radio Repairing

EXPERT radio service on all makes radios. Bame's, Inc., WA. 5776.

Roofing

COMPLETE ROOFING service. Guaranteed. Liberal terms. King Hardware. Roofing Dept., WA. 3000.

Roofing, General Repairing

COMPLETE roofing service—Painting, tinting. Free est. Still, RA. 4121; DE. 4399-W.

Roofing, Guttering, Repairing

GEORGIA ROOFING SUPPLY CO.—52 MANGUM; RELIABLE SERV. MA. 5429.

ROOFING, guttering, painting, chimney work. 12 years' exp. Cofer, RA. 7286.

AMERICAN Sheet Metal Works. We stop leaks when others fail. MA. 7622.

Wall Paper Cleaning

WALL PAPER cleaned by experts. Lowest prices. Satisfaction guaranteed. WA. 0330.

Window Shades Cleaned

SHADES cleaned, look like new; new shades; low prices. C. M. Wright, CA. 9753.

Use Constitution Want Ads For Results.

EMPLOYMENT

Help Wanted—Female 32

Secretarial Course three months. Individual instruction. Graduates placed. Special rates. Marsh Business College, Grand Theater Building. WAlnut 8809.

APPLICANTS answering advertisements are advised not to forward original recommendations. Copies will do. Originals can be presented at interview.

LADIES—Prominent social connection essential; good complexion; permanent work. 202 Volunteer Bldg.

LADIES (2) who are interested in cosmetics; rapid promotion to office managers. Miss Turner, 378 Ponce de Leon.

Lady To assist me, 4 to 8 hours, in sales work. Pay daily. Miss Cummins, 22 Marietta St. Bldg., 10 to 2 Monday.

Help Wanted—Male 33

SALESMAN
GOOD CLOSER to handle leads received from advertising campaign; must have car; right man can make good money for next 6 months. See Mr. Peterson, 16 Auburn Ave.

BOOK SALESMEN
SEE our new Harvard Classics and National Encyclopedia combination. Something new. Mr. Barbazon, 619 Rhodes Bldg.

EXP. MAG. AND BOOK MEN
20 Vols., 3 Mags. Ten-eighty. Top Com. 3 PAY SALES CORP. Rhodes Bldg.

APPLICANTS answering advertisements are advised not to forward original recommendations. Copies will do. Originals can be presented at interview.

MAN, lifetime opportunity, hard worker, experience unnecessary, for special consumer dep't of national organization. 57 Forsyth St., N. E., Suite 231.

INSTALLMENT collector with car, single and free to travel; will only consider man with experience. Mr. Sullivan, 619 Rhodes Bldg.

FOUR young men, neat appearance, permanent work. Experience unnecessary. Local distributing agency. Apply 201 Bona Allen Building.

Men! If $21 per week to start, with opportunity for advancement, interests you, see G. H. Smith, 22 Marietta St. Bldg., 9 to 2 Monday.

MUSICIANS—Cincinnati conductor organizing dance orchestra here. Using all instruments. Must play well. Interview evenings. 526 Boulevard, N. E.

RELIABLE N. C. concern wants salesman to sell merchants only. Address G-197, Constitution.

AT ONCE—2 men, agents on trains. Union News Service Union Depot.

Help Wanted—Male or Female 33-A

AGENTS WANTED—Dixie Water Crystal Company of Atlanta, Ga., wants men and women to represent their product in occupied territories throughout Georgia, South Carolina and Alabama. Address G-207, Constitution.

Help Wanted—Instruction 34

LEARN radio and television. We train you. Our course is recommended by 22 radio corporations, as Philco, Majestic, Crosley. Write J. W. Smith, 803 Peachtree St., Atlanta, Ga.

MEN-WOMEN, 18-50, WANTED—Qualify for future government life jobs, $105.00-$175.00 month. List positions FREE. Write today sure. Franklin Institute, Dept. S7-M, Rochester, N. Y.

Situations Wanted—Female 36

REFINED widow, 37, must have work. Practical nurse, experienced waitress, driver of car, work of any kind. Real worker. Ref. Mrs. Smith, JA. 8541.

STENOGRAPHIC secretary. Experience and business record A-1. Accept any salary, qualifying without cost. Own typewriter. P. O. Box 1851, HE. 5178.

AM discontinuing housekeeping and would like to secure position for my faithful cook, age 25. Call JA. 4715.

CO-OPERATIVE Center Employment. Call JA. 9399, Amelia G. Marzolf, Bus. Mgr.

COLORED trained nurse. Accept any position offered; reasonable; ref. HE. 5406.

EXPERIENCED cook or maid wants job. Ref. Live on lot. WA. 9321.

RELIABLE maid or nurse wants job. Can stay on lot. MA. 6549.

GOOD COOK OR MAID WANTS JOB. REFERENCES. MA. 9230.

EXPERIENCED COOK WANTS WORK. MA. 9261.

Situations Wanted—Male 37

I NEED a position. Give me an opportunity to prove my ability. Ten years' general office work, 26 years old, good health. Neat appearance. RA. 0486.

AUTO MECHANIC. 12 years' exp. wants job. Will work reasonably. DE. 1653-J.

FINANCIAL

Business Opportunities 38

HAVE YOU $266 CASH?
WILL build and sell you 5-room cottage, give employment; balance of $750 from earnings. Investment open to married people and widows. Must have reference, church membership. State salary expected, work you can do. Give details, phone number. Write Bee-Heart, Mr. Lewis, Doraville, Ga.

FOR SALE, PIN GAMES, 100
MAJESTICS, Goofys, Pilots, 5 Star Finals and Looneys, all practically new; $10 each including stand. Baffle Ball, Play Boy, Bingo and others, $2.75 each. New baseball machines just out, $22.50 each. 1-3 cash, balance C. O. D. Prices f. o. b. Atlanta. Georgia Novelty Co., 313 W. Peachtree St., Atlanta, Ga.

WANTED—Good businesses to sell; have customers with the money. If it can be sold we will sell it.
SOUTHERN BUSINESS BROKERS,
901-02 Grant Bldg. MAin 5778-5779.

REAL bargain in sandwich shoppe, best equipment, newly decorated, good business, ideal location on leading highway, two miles north Smyrna, The Pitchfork.

HALF interest in established business; $1,600 cash; act as sec'y-treas. Guarantee $200 salary and profit. Need help. G-194, Constitution.

W'NIES, hamburgers, drinks, etc. Close in, very nifty, good business, $300 buys it. Southern Business Brokers, 901 Grant Bldg., MA. 5778.

VERY small capital will buy half interest in good paying business. JA. 6861.

Loans on Indorsement 39

LOANS on indorsements and automobiles. Prompt service. Fidelity Investment Co., 1011 Georgia Savings Bank Bldg. WA. 4970.

Financial 39-C

LOANS
ON AUTOMOBILES,
CARS REFINANCED.
LOANS ON FURNITURE AND
ALL PERSONAL PROPERTY.
Southern Security Co., Inc.
209-11 Ten Pryor St. Bldg. WA. 0634.

Loans on Personal Property 40

EMERGENCY
LOANS!
IF you need $100, $150, $200 or more quickly, we can help you.
YOU may keep the money 1 week, 1 month or as long as 20 months if you wish.
THE cost is small, and is figured on unpaid monthly balances only.
PERSONAL FINANCE CO.
Cor. P'tree, N. Pryor and Houston.
228 Candler Bldg. Phone WA. 5550.
OPEN 8:30 to 5 EVERY DAY, INC. SAT.
Loans Made in Near-by Towns.

Get Money on Any
Model Automobile
MILLER & BRYANT.
99 AUBURN AVE.

RIALTO TICKETS
FOR WANT AD USERS

Two Tickets Free With Each Want Ad Paid in Advance Today for 3 Times or More to See

THERE WERE THREE MEN IN HER LIFE...

One took her earnings and called her.....!
One gave her jewels and called her sweetheart!
The other offered to call her wife!

Starts Saturday

Brought Back By Popular Demand
RIALTO THEATER

FINANCIAL

Loans on Personal Property 40

MONEY TO LOAN
ON AUTOMOBILES
Household Goods, Diamonds
MONEY can be easily obtained here without embarrassing investigations.
WE will refinance the balance due on your automobile, prompt service.
SEABOARD SECURITY CO., INC.
311 William-Oliver Bldg. WA. 5771

LOANS MADE ON CARS
BALANCE owing refinanced. Easy terms. We own our business and give generally more liberal service.
FULTON INDUSTRIAL CO.
New Location, 265 Peachtree St.
Private Parking Space.

MASTER LOAN SERVICE
211-12-13 HEALEY BLDG.
BUY some of the bargains listed in classified ads with a Master Loan. Quick, easy loans in a dignified manner. Easy repayment terms. A. B. Madison, manager.

Credit Clearing 40B

Consolidate Your Debts!
ONE place to pay, no more worry every pay day. See us today. ATLANTA CREDIT CLEARING CO., 409 Walton Bldg.

LIQUIDATE your financial affairs the easiest way; no security or endorsers required; quick adjustments; confidential. Address D-324, Constitution.

Salaries Bought 41

CASH TODAY
To Meet An Emergency
SALARIED men and women can obtain money on their own signatures. Quick, confidential service.
ATLANTA FINANCE CO.
201 PALMER BLDG.

WHY SAY YOU CAN'T—
WHEN YOU CAN
get money on your signature alone, in a confidential business-like manner, without indorsements or security? Come in and let us solve your financial problems.
FULTON BROKERAGE CO.
320 Gould Building.

NOTE NEW LOCATION
WE moved for your convenience. Now located
503-4 William-Oliver Bldg.
and are in a better position to take care of your financial needs.
UNION INVESTMENT CO.

MONEY for salaried men and women same day applied for.
NATIONAL FINANCE CO.
508 Peters Bldg.

READY MONEY for salaried people. No Red Tape—Confidential. The "Old Reliable"
FEDERAL INVESTMENT CO., INC.
83 Poplar St., N. W.

MONEY CAN be easily secured by salaried people on their signatures only. Confidential service.
Williams Purchasing Corp.
206 Silvey Bldg., 2d Floor, 5 Edgewood Ave.

READY MONEY for salaried men and women. Prompt, courteous service.
Central Investment Co.
302 Silvey Bldg. 5 Edgewood Ave.

QUICK—READY—CASH
Money for Salaried Men and Women.
CAPITAL PURCHASING CO., INC.
314 Volunter Life Bldg.

MONEY $5 to $50, on own signature. 220 Peachtree Arcade.

204 Peters Bldg. $5.00 TO $50.00. NO DELAY.

CASH $5.00 to $50.00 on salaries. Bennett, 308 Peters Bldg.

CASH Salaried people. Cooper Batchelor Co., 102 Ten Forsyth St. Bldg.

Wanted to Borrow 41-A

WOULD like to get small loan, second mortgage, on Morningside home. Address G-201, Constitution.

LIVE STOCK

Baby Chicks

THOUSANDS OF BABY CHICKS HATCHING DAILY. BLOOD TESTED. STRONG AND HEALTHY. LOW PRICES.
BLUE RIBBON HATCHERY,
221 FORSYTH ST., S. W.

THOUSANDS of blood-tested baby chicks. Every chick selected for size, vigor. CUSTOM HATCHING. WOODLAWN HATCHERIES, 519 PIEDMONT AVE. WA. 4095.

BLOOD-TESTED CHICKS, 4c UP; COME AND GET THEM. MILLER'S HATCHERY, 128 FORSYTH, S. W.

MERCHANDISE

Miscellaneous for Sale 51

ROOFING 3-Ply Slate $1.00 ROLL
PAINT, "BAY STATE" .....$1.00 GAL.
POULTRY WIRE .....$1.00 ROLL
ALL COLORS KALSOMINE .....6c LB.
9x9½ UMBRELLA TENTS (NEW) $6.00
SEE US ABOUT FIELD FENCING
JACOBS SALES CO.
45-47 DECATUR ST., S. E. WA. 2876

IF interested in electric refrigerators, visit us. Demonstrators or repossessions at bargain prices. There is a satisfaction in buying from a concern that has served the public for 50 years. King Hardware Co., 53 Peachtree.

NEW Majestic electric refrigerator, 7 cubic feet, regular price $298. Now at a special price of $159.50. 24 months to pay at no extra cost. Cable's Radio & Refrigerator Dept., 84 Broad St. WA. 1041.

HIGH GRADE PIANO BARGAINS
Grands and Uprights $45 up. Terms
LUDDEN & BATES
64 Pryor, N. E.

Office Furniture Liquidating $20,000 stock desks, steel stationery cabinets, safes, tables. Former property Foote & Davies. Horne Desk & Fixture Co., Pryor and Auburn.

ELECTRIC RANGE, splendid condition, cheap for cash. Call Sunday, HE. 1696-M; work WA. 8301. Ask for Miss Bostwick.

WE trade in old furniture for new. Rich's Annex, 51 Forsyth St. S. W.

LARGE butcher blocks of poplar wood. Ready for use. $5 each. RA. 1753.

USED FURNITURE.
Lowest prices in Ga. 157 Whitehall St.

NEW MIXMASTER FOR SALE, CHEAP. VE. 2456.

Office Equipment 54

TYPEWRITER BARGAINS.
ALL makes. Standard and portables. Special rental rates. We buy, sell, repair. QUICK SERVICE TYPEWRITER CO.
16 Peachtree Arcade. WA. 1618.

Coal 56

HIGH GRADE COAL ALL PURPOSES
MAIN 4717
MOST HEAT AT LEAST COST. Amounts delivered small as 50c. Rich pine kindling wood free. WITHERS COAL CO.

Household Goods 59

Walnut 9-pc. dining room suite $33
2-pc. new living room suite $29
6-pc. new maple dinette suite $59
Solid mahogany door secretary $23
Finely tailored spring-filled studio couch $29
TERMS if desired. See Wiley Jones, Central Auction Co., 145 Mitchell St., S. W.

LIVING, dining, bedroom suites; desk, radio, refrigerator, dressers, beds, tables, lamps, gas, oil, electric, coal ranges, heaters, Singer machine, pictures, piano, odd pieces; must sell this week. Old Steiner home, 294 Whitehall. MA. 6890.

SEE CATHCART—For transfer and storage household goods. 134 Houston. WA. 7721.

Plants and Flowers 64

RHODODENDRON, Mountain Laurel, Azaleas, native perennials. J. A. McKay, Sears-Roebuck farmers' market.

LOWEST price pansies, rock plants, other perennials. CH 3373.

Wanted to Buy 66

CASH For old gold, silver and old style jewelry. Time Shop Jewelers, 19 Broad St., N. W.

WANTED—Good used house furnishings. Will pay cash MA. 8123.

ROOMS AND BOARD

Rooms With Board 67

GARNER-WALLACE HOTEL
551 PONCE DE LEON, JA. 5146-7-8
ALL outside rooms. Radio, telephone, electric fan and private bath in each room. Circulating ice water. Garage accomodations. Dining room, under hotel management, is noted for well-balanced meals.

AMERICAN PLAN	Per Week	Per Month
Single room (1 person)..	$17.50	$65.00
Double room (2 persons)..	24.00	90.00
Triple room (3 persons)	33.00	115.00

VIRGINIA-LANIER
Stillwood DR., N. E. 2 st-heated rooms, bath, gentlemen, business couple; pri. h'm; near car, c'ch. HE. 8716-J

IDEAL SUMMER LOCATION
1235 PONCE DE LEON—Large rooms, sleeping porch, reasonable rates. DE. 3443.

300 PONCE DE LEON. LARGE CORNER ROOM WITH LAVATORY. FOR TWO; 21 SPLENDID MEALS, $5.00. FREE PARKING. MA. 2189.

846 St. Charles Ave. N. E., private home, business people; balanced meals. Rates most reasonable. JA. 4891-W.

725 PENN AVE.—Delightful corner rooms, also combination living, bedroom; private baths, shower; near car. Superior meals. Garage.

386 Ponce de Leon Ave. Bright, attractive room, well-balanced meals. MA. 9613.

ATTRACTIVE rooms, furnace heat, connecting bath, new, modern, priv. home. 2 meals; bus. couple or men. RA. 1368.

PEACHTREE—1170
ROOM, private bath, reas. HE. 5406.

928 Peachtree St.—Room for 3 gentlemen; separate beds, private bath; 2 meals; garage. HE. 5178.

825 VA. CIRCLE—Newly-redecorated; young men, bus. couple preferred. Tub, shower; excellent meals. Home-like. Reas. HE. 5022.

552 P de Leon Rmmate, lady, pri. st-heated home, shower bath; exc. meals. Garage, $5 wk.

N. E.—Lovely front room, downstairs, private bath, private entrance, convenient to car and 10th St. bus section. HE. 3656.

1308 Peachtree St. Persons of discrimination, rm., pri. bath; bal. meals. Homelike. HE. 3019.

1273 Peachtree Room, connecting bath, steam heat, meals; cottage for 4. HE. 4919-J.

699 Piedmont, Cor. Third. For couple: room, conn. or private bath; 3 or 2 excellent meals; garage. WA. 6935.

SPRING ST. at Twelfth, lovely room, adj. bath, business couple preferred. HE. 0544-J.

N. E. HOME—YOU WILL ENJOY LIVING HERE. CAN NOW ACCOMMODATE 1, 2 OR 3. HE. 4104.

Peachtree Lovely rms., adj. bath. Exc. meals, Most reas. HE. 1314-J.

$4.50 Room; also private bath; 3 girls, $4.75. Good meals. 880 Juniper.

Juniper St., N. E., 814—Private family, room, gent. Reas. MA. 7849.

Euclid 1126—Roommate, gentleman: twin beds, meals. Reas. WA. 3640.

$5 Desirable vacancy, pri. lavatory, exc. meals, gar. 1050 Piedmont.

913 P. de L.—Rooms, conn. bath; bus people; bal meals. HE. 1814-J.

West End Private home, heat, delicious meals. Reasonable. RA. 5691.

91 14th N. E. Desirable rm., bath, garage, 2 meals. Refs. HE. 7852.

$4-$5-$6 EXCEL. meals, all convs.; 166 Ponce de Leon. JA. 6591.

981 PONCE DE LEON AVE.—Private home, bright room, meals opt. HE. 5722.

Hotels 67-A

FRANCES HOTEL
343 P'tree ATLANTA'S FINEST SMALL HOTEL.
Comfort, Convenience and Economy.

Rooms Furnished 68

NORTH SIDE—Best section, in priv. home, very desirable room; priv. bath and shower; one or two gentlemen; meals optional. References. HE. 5036-J.

N. S. Ref. pri. home—1 or 2 lovely rms, pri. bath, meals opt. Must be seen to be appreciated. HE. 8096-J after 6.

1223 ALBEMARLE, N. E.—CHARMING ROOM, ADJ BATH. PRIVATE HOME. HOUSEKEEPING PRIVILEGE. JA. 2720-J.

FRONT room, private ent., twin beds, for bus. people or will share apt. with elderly lady for $12 a mo. 888 Oak St., Apt. 3.

1318 WEST P'TREE—LARGE ROOM, PRI HOME, TWIN BEDS, ADJOINING BATH STEAM HEAT. HE. 8589-J.

684 MORELAND, N. E.—ATT. ROOM, PRI BATH, HOME YOUNG COUPLE, GAR. GENTLEMAN PREFERRED. HE. 6522-J.

1247 SELLS AVE., S. W. Nicely fur. room, adj. bath; men or 2 business women; garage. RA. 3507.

M'GSIDE—Front room, pri. bath, continuous hot water, pri. adult home. HE. 2188-R.

173 10TH ST., N. E.—Nicely furn. room, heat, bath, garage. HE. 0380-W.

706 Penn Single, double rooms, conn. baths; $12, $15, $20. WA. 3099

399 PAVILLION ST., S. E. Fur. room, reasonable, every conv. except heat; garage.

1266 BLVD., N. E. Lovely room, adjoining bath. Meals if desired. HE. 5420-W.

ROOMS AND APTS. ALL CONVENIENCES LOWEST RATES. 126 ELLIS, N. E.

VA. AVE.—Desirable rm. in adult home. Pri. bath, shower. Garage. HE. 3401-J.

998 Columbia Ave., N. E. Large corner room. Garage. HE. 7227-W.

Northwood Apts.—Room, bath, $25 to $37.50. HE. 1286.

905 PONCE DE LEON—BEAUTIFUL ROOM, ALL CONVS. HE. 0704-J.

LARGE, lovely room, twin beds, bath, near Peachtree car. HE. 1238-J.

Rooms Unfurnished 68-A

West End 2 lovely rooms, conn. bath. Reasonable. HE. 2436.

Housekeeping Rooms Furnished 69

LARGE bedroom and kitchen, completely furnished for housekeeping. Lights, phone and water. $3.50 per week. 890 Pryor St., S. W. MAin 6367.

398 Augusta Ave., room, k'nette, pri. home. Girl or bus. couple. MA. 0499.

1027 GORDON, 3 rooms, kitchenette. Com. furn.; couple. Conv. RA. 2580.

861 OGLETHORPE, S. W.—2 or 3 clean conn. rooms. Pri. entrance. Reasonable.

2 ROOMS k'nette, pri. bath; room and k'nette, gas. Reas. 83 Forrest Ave., N. E.

1519 OLYMPIAN WAY—3 lovely rms., heat, gas, lights, water, garage. RA. 6491.

978 COLUMBIA, between P'trees. Lovely rm., k'net, adj. bath, lts., gas. HE. 8083-R

811 Peeples, S. W.—Large bedrm., k'nette, lights, water, linen furn. RA. 6718.

COMBINATION living room, bedrm., with k'nette, furn., all convs. 78 5th St., N. W.

334 LELAND TER.—2 rms. and kitchen, private entrance, modern brick. DE. 3034-J

89 SPRUCE—Large room, k'nette, gas range, sink, $5.50 week. MA. 4157.

581 CAPITOL AVE.—Nice room and k'nette., private home; reas. MAin 6923.

PRIVATE entrance, all convs.; connecting rooms; two or more. MA. 8035.

Housekeeping Rooms Unfur. 70

250 MORELAND AVE., S. E.—Two rooms to couple, $8; all conveniences; lights and water furnished; near stores, churches and car line.

LARGE room and kitchenette; sink; lights; $7 mo. 1427 Glenwood Ave., S. E. MA. 3118.

ROOMS AND BOARD

Housekeeping Rooms Unfur. 70

KIRKWOOD—Desirable vacancy 3 rms., convs., gar. Also small apt., fur. DE. 9169

1163 WILMINGTON AVE., S. W.—3 connecting rooms, private bath and ent.

REAL ESTATE FOR RENT

Unfurnished Duplexes 73-A

822 CAPITOL AVE., S. E. Duplex, completely redecorated, opposite James L. Key school; rent $13.50 each unit. Samuel Rothberg, 1114 Healey Bldg. WA. 2233.

276 MIL

Allen To Issue Call For Beer Tax Session

BATON ROUGE, La., March 19. (AP)—Governor O. K. Allen tonight set assembly of a special session of the Louisiana legislature for 10 o'clock tomorrow night for repeal of the Hood prohibition law and the fixing of a $5 per barrel state tax on beer.

The governor said his formal call for a special legislative session would be issued later.

The proposed tax of $5 a barrel on beer would yield the state about $1,500,000 a year, Governor Allen said, basing his estimate on a calculated sale of 300,000 barrels of beer annually.

GOOD ROOFS
EXPERTLY APPLIED
GUARANTEED
EASY TERMS
CALL ROOFING DEPT.
KING HDW. CO.
WALNUT 3000

Open for Business
Automobile Glass Co.
467 Peachtree St.
WINDSHIELD AND DOOR GLASS REPLACED WHILE YOU WAIT
We Specialize in Duplate Safety Glass
Lowest Prices—Work Guaranteed.
PHONE MA. 2344

PRIVATE LOANS
On Diamonds, Watches and Jewelry
W. M. LEWIS & CO.
4TH FLOOR PETERS BLDG.

GOOD WILL
"Good Will is the Disposition of the Pleased Customer to Return to the Place Where they have been Well Treated."
Good Will is our most treasured asset
EMPIRE COAL CO.
VERNON 2277

Albert Howell, Arthur Heyman, Mark Bolding — HOWELL, HEYMAN BOLDING — Hugh Howell, Herman Heyman, W. F. Bloodworth, Allen Post
LAWYERS
506 TO 520 CONNALLY BLDG.
ATLANTA, GA.

TRUSTEE'S SALE.

Pursuant to an order granted by the Honorable W. G. Cornett, Referee in Bankruptcy, there will be sold by the undersigned, to the highest bidder for cash, subject to the confirmation of the Court, a most complete line of laundry and dry cleaning equipment.

Said sale to be held at Athens, Georgia, in the United States Court Room (Postoffice Building) at 11 o'clock a. m., on the 1st day of April, 1933.

An inventory of this property, assets of the Athens Laundry and Dry Cleaning Company, Inc., Bankrupt, may be had, or an inspection of the property may be made, by application to the undersigned, or his attorneys.

JOHN B. GAMBLE,
Trustee in Bankruptcy.
Southern Mutual Bldg., Athens, Ga.
JOSEPH E. WEBB,
GREEN & MICHAEL,
Attorneys for Trustee.
Athens, Georgia.

REAL ESTATE FOR SALE

Wanted—Real Estate 89

REAL ESTATE will bring more CASH, and quicker results are obtained when handled efficiently by auction methods. Farms, subdivisions, business property and estates, anywhere.
JOHNSON AUCTION COMPANY.
Mtg. Guarantee Bldg. WA. 7007.

Auction Sales 90

FARMS, subdivisions, city property. "Holtsinger Auction Sales System." Mortgage Guarantee Bldg., Atlanta. MAin 0377.

CLASSIFIED DISPLAY

Hotels

HOTEL BENTLEY
Low as $1 Per Day
Pryor at Alabama
Clean, Homelike—Atlanta

Wiring and Repairing

Still Looking at You
C. A. Puckett
At Buckhead
HOUSE WIRING
REPAIR WORK
ELECTRICAL
FIXTURES
18 Roswell Rd.
CH. 3622
RES. CH. 1368

Financial

AUTO LOANS
MONEY TO LOAN
MONEY TO LOAN

Come to see me, boys. I'll let you have money on the old bus. Or refinance it and make the notes smaller.
C. Y. McCOLLUM
Seaboard Security Co.
311 WILLIAM-OLIVER BLDG.
WA. 8771

TARZAN THE UNTAMED No. 235

By Edgar Rice Burroughs

For several days Lieutenant Cecil and Olga, the spy, followed Tarzan's lead. Exhausted as they were, with the exception of the ape-man, they realized they must keep on at all costs. They MUST find a spot where they could ascend the precipitous side of the gorge to the floor of the plateau above. But no indication of any escape appeared.

There were places where the ape-man alone might have negotiated the ascent. But powerful and agile as was Tarzan, he dared not venture carrying either man or girl aloft. Fatigue and the dangerous hardships of the past weeks were telling on the two Europeans. For half a day the ape-man had been either carrying or supporting the British lieutenant.

Now, to his dismay, he saw that the girl, too, was faltering. "It is no use," she said, finally, "I can go no further." "Courage," replied Tarzan; "you are not dead nor is the lieutenant nor myself. Until then we should plan only upon continuing to live. We rest here awhile. When you are stronger we will push on."

It was then that Tarzan suddenly motioned the others to silence, and listened. For a minute he stood motionless, his keen ears acutely receptive to sounds so faintly distant that neither man nor girl detected the slightest break in the utter and death-like silence of the gorge. Those minutes seemed like eternity to the girl, wondering what was coming.

SUNDAY SCHOOL GROUP WILL GATHER TONIGHT

The Atlanta Sunday School Association will hold its regular meeting tonight at the Butler Street Y. M. C. A., it was announced Sunday. Willis A. Sutton, superintendent of city schools, Dr. Marion McH. Hull, Mrs. J. J. Simpson and Rev. J. A. Martin, editorial secretary of the religious periodicals of the C. M. E. church, will be the principal speakers in a program devoted to school methods.

LOWER PRICES
on
GASOLINE
TO WHOLESALE BUYERS
No Middleman's Profit to Pay
NATIONAL PRODUCTS OIL CO.
1000-1010 Marietta St.
Office: WA. 5732 Plant: HE. 1000

PORTRAIT OF LAMAR, RENOWNED JURIST, SHOWN AT MUSEUM

Two exhibitions opened at the High museum Sunday, including a portrait of the late Justice Joseph Rucker Lamar, of the United States supreme court, it was announced by L. P. Skidmore, the director.

This portrait, which will be shown for only a few days, will be hung in the library of the University of Georgia. It was painted by Julian Lamar, a native of Augusta, who also painted portraits of Major General Slayden for West Point; President Hibben for Princeton and Henry S. Osborne for the Museum of Natural History.

Another exhibit consists of four Japanese masks used by native actors. These were lent to the museum by Miss Emma Eve Gardner, a missionary here on a furlough, and were obtained by Miss Cornelia Cunningham, Atlanta artist.

Knoxville Man Killed When Plane Crashes

KNOXVILLE, Tenn., March 19.—(AP)—Mrs. Betty Lund Steele, famous stunt flyer, suffered a fractured jaw and two passengers were injured, one probably fatally, when her plane crashed at McGhee-Tyson airport here today where she was putting on a stunt program.

Barney Forester, 27, Knoxville Journal office boy, suffered a fractured skull and internal injuries from which he later died. Wallace Boullineaux, also a Journal employe, was injured slightly.

Mrs. Steele is the former wife of the late flyer, Freddie Lund, who was killed at Lexington, Ky., about two years ago. She holds several national records for women flyers.

Her husband is Blue Steele, orchestra leader. They flew here Saturday from Atlanta.

UNITED STATES DAILY WILL BECOME WEEKLY

WASHINGTON, March 19.—(UP) The United States Daily, which suspended publication recently, announced tonight it would resume tomorrow as a weekly.

David Lawrence, its editor, said demands for the daily came in from all parts of the country after he announced recently he would have to suspend publication because of the depression.

FORMER NAVY CHIEF VISITS CUMBERLAND

FERNANDINA, Fla., March 19.—(AP)—Charles Francis Adams, former secretary of the navy, and Mrs. Adams are visiting Mr. and Mrs. Andrew Carnegie on Cumberland island near here. They arrived from Washington Friday but their presence here did not become known until today.

LUMPKIN MAN EXPLAINS FULTON 'LOCAL BILL'

Questions which were raised when Representative Fred Jones, of Lumpkin county, introduced a bill to have the state refund an Atlanta bonding firm money lost on the escape of a Lumpkin county convict, who was later recaptured, were settled Sunday when it was revealed that a Lumpkin county bonding firm—having as co-respondent the Atlanta company—was the real loser. It was at first thought Jones had introduced a Fulton county "local bill." The measure passed both houses and was signed by the governor, attracting attention as a "local bill" because it appeared to have been put forward by a representative of another county.

EIGHT ARE DROWNED AS TRAWLER SINKS

EDINBURGH, Scotland, March 19. (AP)—Eight members of the crew of an Edinburgh trawler were drowned in the North sea tonight when their vessel was rammed and sunk by the Liverpool steamer Atheltarn.

STUDEBAKER CARRIES ON

Receivership proceedings find world's oldest vehicle manufacturer with assets exceeding liabilities by over $70,000,000

FACTS LEADING TO COURT ACTION REVEALED

STUDEBAKER is still Studebaker in spirit, scope and service.

There has been no change, except for the better, in the policies and program of the historic Studebaker institution.

And Studebaker is fortunate that the men appointed to administer its affairs are H. S. Vance, Vice President of The Studebaker Corporation; Paul G. Hoffman, Vice President of The Studebaker Corporation, and A. G. Bean, President of The White Motor Company—men schooled in the traditions which have given Studebaker its world-wide prestige.

The great South Bend plants of Studebaker, closed since the announcement of the bank moratorium, reopen Tuesday, March 21, under the direction of these seasoned automotive executives.

The New Strength of Studebaker.

The Studebaker Corporation and its subsidiaries (including The White Motor Company and The Pierce-Arrow Motor Car Company, which are not included in this receivership) had on January 1, 1933, excluding good-will, net assets of $77,622,293 in excess of all liabilities and a book value, excluding good-will, of $26.22 per share of Studebaker common stock. Of these total net assets, net current assets were $21,781,243 or $8.84 per share of common stock. Cash alone was more than $9,000,000.

Directors of Studebaker consented to the friendly receivership, despite the company's strong financial condition, because in their opinion the best interests of Studebaker would be protected until certain legal entanglements in connection with the proposed merger with The White Motor Company are adjusted.

The Studebaker-White Merger.

Six months ago it was decided unanimously by the respective boards of directors of The Studebaker Corporation and The White Motor Company, that many economies and commercial advantages would result from a merger. A plan looking toward this merger was submitted to the stockholders of The White Motor Company. Within a short time 95 per cent of the White stock was turned in, manifesting the almost unanimous approval of White stockholders.

In recent months, however, holders of approximately 3 per cent of the White stock have threatened litigation against the merger unless their stock were purchased at a price which Studebaker directors felt to be unreasonable and upon terms which it was impossible to meet. Studebaker recognizes the right of the minority stockholders to set any price they please on their White stock—even, as in this case, a price higher than it has commanded on the open market at any time since 1929. In addition to private negotiations for this minority stock, Studebaker offered a plan of consolidation under which its value could have been established by court appraisal but the minority stockholders refused to accept it.

The Studebaker Corporation issued $14,900,000 in notes in connection with the acquisition of the assets of The White Motor Company. As a result of the attitude of the small minority group, these assets of White have not yet been merged with those of Studebaker. Furthermore, the terms under which these notes were issued have made it impossible, in the present banking situation, for Studebaker to secure its customary financial accommodations.

Studebaker's competitive position in the industry has been improving steadily. During each of the past four years Studebaker-built cars have secured a larger proportion of total registrations than in the previous year. The four lines of trucks — White, Pierce-Arrow, Studebaker and Indiana—now sold by The White Company, showed a larger dollar volume last year than any competing company except Ford and Chevrolet. With these four lines of trucks, White branches made a better showing in January, 1933, than in January, 1932, when general conditions were much better.

There will be no variation whatsoever in the quality of Studebaker and Rockne workmanship. Studebaker and Rockne automotive products will continue to be built without interruption or change, by Studebaker men. This pioneering organization has already faced and fought and triumphed over more "depressions," wars and "bad times" than any other company in the automobile business.

Studebaker now confidently carries on, assured that it can continue to offer the American public the kind of automobiles and service for which the name Studebaker is distinguished.

STUDEBAKER

Builder of Champions—Pioneer of Free Wheeling

Funeral Notices.

PRATT—Funeral for Richard Pratt, two-month-old son of Mr. and Mrs. O. M. Pratt, will be held this Monday at 2 o'clock from residence, 158 Berean avenue. Awtry & Lowndes.

HARDY—The interment of Mrs. J. W. Hardy will be held this (Monday) afternoon at 3:30 o'clock at Dallas, Ga. The cortege will leave the residence, 829 Beecher street, S. W., at 2 o'clock. Brandon-Bishop Company.

DAVIS—Died, Mr. Fred S. Davis, 56 years old, at the residence, 189 Elizabeth street, N. E. Surviving besides his wife, are two daughters, Misses Louise and Mary Frances Davis; five sisters, Mrs. B. P. Robinson, of Washington, D. C.; Miss M. Estelle Davis, of New York city; Miss Frances Davis, Atlanta, Mrs. R. L. Moore, of Washington, D. C.; Mrs. Charles L. Wright, of Washington, N. C.; two brothers, C. N. and T. C. Davis. Funeral will be announced by Awtry & Lowndes.

DINKLER—The friends and relatives of Mr. and Mrs. Oscar J. Dinkler, Mr. and Mrs. A. E. Wilson Jr., Miss Josephine Dinkler, Miss Dorothy Dinkler, Mr. and Mrs. O. J. Dinkler Jr., and Mr. and Mrs. Carling Dinkler are invited to attend the funeral of Mr. Oscar J. Dinkler (this (Monday) morning, March 20, 1933, at 11 o'clock, at the Sacred Heart church. Rev. Father McGrath will officiate. Interment Macon, Ga. The gentlemen selected as pallbearers will please meet at Spring Hill at 10:15 o'clock. H. M. Patterson & Son.

GRAVITT—The friends and relatives of Mrs. Lucy Jane Gravitt, Mr. and Mrs. C. W. Gravitt, Campton, Ga.; Mr. and Mrs. Fuddy Mathis, Monroe, Ga.; Mrs. Rena Nolan, Mr. and Mrs. T. G. Whitley, Mrs. L. L. Tanner, Atlanta, Ga., are invited to attend the funeral of Mrs. Lucy Jane Gravitt at 2 o'clock this (Monday) afternoon at Haynes Creek Baptist church, Gwinnett county. The funeral party will leave the residence of Mrs. L. L. Tanner, 562 Highland avenue, N. E., at 12 o'clock. Rev. William Brooks will officiate. Pallbearers will be selected from the grandsons. Interment churchyard. Blanchard Bros. Funeral Home, 1088 Peachtree street, N. E.

BROWN—The friends and relatives of Master John P. Brown, Mrs. Ada F. Brown, Mr. and Mrs. K. L. Eason, Miss Frances Brown, Miss Gene Brown, Mr. and Mrs. M. M. Brown, Decatur, Ga., and Mr. Joel S. Brown Jr., are invited to attend the funeral of Master John P. Brown this (Monday) afternoon, March 20, 1933, at 3:30 o'clock, at Spring Hill. Dr. W. H. Major will officiate. Interment Crest Lawn cemetery. The following young men will serve as pallbearers and please meet at Spring Hill at 3:15 o'clock: Glenn Morris, Frank Mitchell, Jimmy Cerniglia, James Smith, Richard Foster and Norman Hollyfield. H. M. Patterson & Son.

GRANADE—The friends and relatives of Mrs. Betty Granade, Mr. and Mrs. M. W. Granade, Mr. and Mrs. Francis Granade and Messrs. Virgil and Howard Granade, Miss Belle Granade, all of Conyers, Ga.; Mr. and Mrs. C. L. Edwards, Mr. and Mrs. Bob Crutchfield, Mr. and Mrs. Joe Granade, Mr. and Mrs. Milton Fincher, Mr. Walter Granade, Mrs. E. J. Argo, Mrs. W. Y. Nelms, all of Atlanta; Mr. and Mrs. C. L. Jones, of Damascus, Ga., are invited to attend the funeral of Mrs. Betty Granade this (Monday) afternoon at 3:30 o'clock, eastern time, from Rockdale Baptist church. Rev. E. E. Kelley will officiate. Interment in family cemetery. White & Co., funeral directors, in charge.

NEWMAN—The friends of Mr. and Mrs. Earnest L. (Harrison) Newman, Mrs. Mary T. Allen, Mr. and Mrs. J. P. Harper, Mr. and Mrs. M. B. Reeves, Miss Mary Jane Allen, Miss Rebecca Newman, Mr. and Mrs. Harrod, Mrs. A. J. Scott, and Mr. and Mrs. C. L. Newman are invited to attend the funeral of Mr. Earnest L. (Harrison) Newman this (Monday) afternoon at 2:30 o'clock from St. Luke's Methodist church. Rev. W. M. Albert, Rev. L. E. Smith and Rev. J. B. Smith will officiate. Interment Marvin churchyard. The following gentlemen will please act as pallbearers and meet at the residence, 783 Harold avenue, at 2 p. m.: Captain Grover C. Fain, Mr. Thomas Glover, Judge A. W. Callaway, Mr. Charlie Floyd, Mr. Claude Carroll and Mr. Edd Norwood. J. Austin Dillon Co., funeral directors, in charge.

CONSTANTINE—The friends and relatives of Mr. John Edison Constantine, Mr. and Mrs. Edison Constantine, Mr. and Mrs. Angelo P. Carberis, Mr. Augustus Constantine, Mr. Peter Constantine, Mrs. Arthur Vainas, Savannah, Ga.; Mrs. Olga Vainas, and Mr. and Mrs. A. Tassapoulos, all of Savannah, Ga., are invited to attend the funeral of Mr. John Edison Constantine this (Monday) afternoon, March 20, 1933, at 3 o'clock at the Greek Orthodox church, corner Pryor and Richardson streets. Rev. D. Papadatos will officiate. Interment Greenwood cemetery. The following gentlemen will serve as pallbearers and please meet at the residence, 1061 Boulevard, N. E., at 1:45 o'clock: Mr. Charles Alexiou, Mr. George Triantos, Mr. Peter Colovos, Mr. Peter Marinos, Mr. Charles Economy and Mr. Michael Tokianos. H. M. Patterson & Son.

JACKSON—The friends of Rev. and Mrs. J. Frank Jackson, of Chattanooga, Tenn., formerly of Atlanta; Mr. and Mrs. J. B. Jackson, of Lithonia, Ga.; Rev. and Mrs. T. H. Jackson, Mr. and Mrs. W. L. Jackson, of Chattanooga, Tenn.; Mr. and Mrs. J. W. H. Jackson, of High Shoals, Ga.; Mr. and Mrs. W. E. Young, of Lubbock, Texas, Mr. and Mrs. M. F. Jackson, of St. Louis, Mo.; Mr. M. C. Jackson, of Quantico, Va., and Mr. J. Frank Jackson are invited to attend the funeral of Rev. J. Frank Jackson this (Monday) afternoon at 2 o'clock, eastern time, from the First Baptist church, Winder, Ga. Rev. T. T. Davis and Rev. W. H. Faust will officiate. Interment Cedar Creek cemetery. The Atlanta Baptist Ministers' Association is especially invited to attend. Funeral party will leave from the chapel of Harry G. Poole at 10:30 o'clock. (Lubbock, Texas, and St. Louis, Mo., papers please copy.)

(COLORED.)

GRIFFIN—Barbara Ruth Griffin, of 703 Simpson street, N. W., passed March 19 at 8:50 a. m. Funeral arrangements will be announced later. Ivey Bros.

WATSON—Mr. John Watson, of Chattanooga, Tenn., nephew of Mrs. Ida Beckham, passed away March 19, 1933. Funeral announced on arrival of remains. Haugabrooks.

EDWARDS—Friends and relatives of Mrs. Annie Edwards, Mr. and Mrs. Jodie Edwards, of Chicago; Mr. Fred Shaw, Anne Belle Shaw, Mr. and Mrs. Jene Triblet and Mr. Ollie Jefferson are invited to attend the funeral of Mrs. Annie Edwards today (Monday), March 20, at 3 p. m. from Turner Chapel A. M. E. church, Rev. D. S. Saunders officiating. David T. Howard & Co. of Marietta, Ga.

MORTUARY

THOMAS PRATT.

Final rites for Thomas Pratt, of Egan Park, who was killed Friday when the motorcycle on which he was riding collided with an automobile near Marietta, will be held at 3 o'clock this afternoon at the Hardeman church and interment will be in the churchyard.

JOHN PERCY BROWN.

John Percy Brown, 14, of 8f Ormond street, died Saturday night in Montgomery, Ala. He is survived by his mother, Mrs. Ada F. Brown, of Atlanta; three sisters, Mrs. K. L. Eason and Miss Gene Brown, of Atlanta, and Miss Frances Brown, of Montgomery, and two brothers, M. M. and Joel S. Brown Jr., the latter of Montgomery. Rites are to be held at 3:30 o'clock this afternoon at the Spring Hill chapel of H. M. Patterson & Son. Dr. W. H. Major will officiate and interment will be in Crest Lawn cemetery.

MRS. T. J. SLATE.

Mrs. T. J. Slate, 30, formerly of Decatur, died Saturday in Texarkana, Texas. The body will arrive at the Terminal station here at 11:45 o'clock this morning and interment will be in the Newnan (Ga.) cemetery at 1:30 o'clock this afternoon. Mrs. Slate, who was the former Miss Carrie Richards, is survived by her husband; two sons; her parents, Mr. and Mrs. W. E. Richards, of Decatur; a brother, W. E. Richards Jr., of Rex, and a sister, Mrs. E. J. Willis, of Bainbridge.

E. CODY LAIRD SR.

Last rites for E. Cody Laird Sr., editor and publisher of the Railroad Herald, who died Friday at his residence at 1038 West Peachtree street, were held Sunday afternoon at the Spring Hill chapel of H. M. Patterson & Son. Dr. Roland Knight officiated and burial was in West View cemetery. Mr. Laird was widely known in Atlanta, where he had resided for many years.

E. L. NEWMAN.

The funeral of E. L. Newman, 56, of 783 Harold avenue, S. E., who was killed Saturday when he was thrown from a truck which overturned when a tire blew out, will be held at 2:30 o'clock this afternoon at the St. Luke Methodist church. Interment will be in the Marvin cemetery. W. S. Blount, 41, of 680 Pulliam street, was also injured and is in Grady hospital in a serious condition. H. H. Combee, third man on the truck, was not badly hurt. The accident occurred on the Roswell road near the river. J. Austin Dillon Company is in charge.

FRED S. DAVIS.

Fred S. Davis, 56, well-known Atlantan, died Sunday night at his residence at 189 Elizabeth street after an illness of one week. He is survived by his wife; two daughters, Miss Louise and Miss Mary Frances Davis; his father, S. R. P. Davis, of Atlanta; five sisters, Mrs. P. B. Robertson, Mrs. R. L. Moore, of Washington, D. C.; Miss Frances Davis, of Atlanta; Mrs. Charles L. Wright, of Washington, N. C., and Miss M. Estelle Davis, of New York city, and two brothers, C. N. and T. C. Davis, both of Atlanta. Funeral arrangements will be announced by Awtry & Lowndes.

MRS. RUFUS REEVES.

Mrs. Rufus Reeves, of 185 Mills street, died early Sunday morning at her residence. Surviving are her husband; two daughters, Ruby and Miriam Reeves; a son, Rufus Reeves Jr.; her parents, Mr. and Mrs. Fletcher Jones, and two sisters and five brothers. H. M. Patterson & Son are to announce funeral arrangements.

MRS. LUCY JANE GRAVITT.

Mrs. Lucy Jane Gravitt, 82, of 526 Highland avenue, N. E., died Sunday morning at the residence. Funeral services will be conducted at 2 o'clock this afternoon at the Haynes Creek Baptist church in Gwinnett county. Burial will be in the churchyard with the Blanchard Brothers Funeral Home in charge.

JOHN E. CONSTANTINE.

Rites for John E. Constantine, of 1016 Boulevard, N. E., who died Saturday, are to be conducted at 3 o'clock this afternoon at the Greek Orthodox church, the Rev. D. Papadatos officiating. Interment will be in Greenwood cemetery.

Funeral Notice

JONES—Elizabeth Jones, 2-year-old daughter of Mr. and Mrs. H. V. Jones, passed away Sunday morning at a private sanitarium. Besides her parents she is survived by one sister, Virginia Jones. Funeral arrangements will be announced later. Harry G. Poole, funeral director.

Lodge Notices.

A stated conclave of Atlanta Commandery No. 9, Knights Templar, will be held in its asylum this (Monday) evening at 7:30 o'clock. All qualified Sir Knights cordially invited to meet with us.
CHARLES B. BARNES, Em. Commander.
L. H. WILLIAMS, Capt. Gen.
WILLIAM A. SIMS, Rec.

The regular communication of Malta Lodge No. 641, F. & A. M., will be held in the Masonic temple, corner Peachtree and Cain streets, this (Monday) evening at 7:30 o'clock. The Fellowcraft degree will be conferred by our Senior Warden, Brother H. V. Fitzpatrick. All duly qualified brethren are fraternally invited to attend. By order of
A. B. MORTON, W. M.
GEO. L. DUNCAN, Sec.

HOTEL BENTLEY
Large Home-like ROOMS
Steam Heated
PRYOR AND ALABAMA STS.
ATLANTA
$1.00